

Inhoudsopgave

Drijfwerkhuis 04	40
Elecktrisch 01	14
Kappen 04	10
Koppeling 05	26
Schakelpoken 02	68
Stickers 03	98
Stuur & Kabels 02	80
Stuurboom 04	60
Tandwielen 00	44
Type Stickers 00	100
Wielas 01	46
Wielen & Banden 03	90
Parts Index	102

Code	Description	Notes
01A_1_12095	BODYGUARD	
01A_2_12123	ENGINE PROTECTIONS (310-320-330)	
01A_3_12154	ENGINE PROTECTIONS (310-320-330)	
01A_4_24894	ENGINE PROTECTIONS (310-320-330)	
002_0_10478	002_00 - ELECTRIC STARTER	
002_1_10500	002_01 - ELECTRIC STARTER	
003_0_10557	003_00 - SELF-VENTILATING CONE CLUTCH	
003_1_10576	003_01 - SELF-VENTILATING CONE CLUTCH	
003_2_10596	003_02 - SELF-VENTILATING CONE CLUTCH	
003_3_25078	003_03 - CLUTCH	Version: MC 346, MC 340
003_4_27606	003_04 - SELF-VENTILATING CONE CLUTCH	
003_5_33490	003_05 - CLUTCH	
004_0_10617	004_00 - GEARBOX	
004_1_10650	004_01 - GEARBOX	
004_2_10685	004_02 - GEARBOX	
004_3_10722	004_03 - GEARBOX	
004_4_25109	004_04 - GEARBOX	Version: MC 340
05A_0_12185	GEARS (310)	
007_1_11010	007_01 - WHEEL AXLE (320-310)	
10A_1_12244	STEERING COLUMN (310-320-330)	
10A_2_12281	STEERING COLUMN (310-320-330)	
10A_3_12322	STEERING COLUMN (310-320-330)	
10A_4_63871	STEERING COLUMN (310-320-330)	
10B_0_12361	CONTROLS (310)	
10B_1_12395	CONTROLS (310)	
10B_2_12429	CONTROLS (310)	
12A_0_12466	HANDLEBAR (310)	
12A_1_12519	HANDLEBAR (310)	
12A_2_12560	HANDLEBAR (310)	
015_0_11945	015_00 - WHEELS	
015_1_11971	015_01 - WHEELS	
015_2_11997	015_02 - WHEELS	
015_3_64117	015_03 - WHEELS	
016_0_12023	016_00 - STICKERS	

Two-wheel tractor 310

Code	Description	Notes
016_1_12046	016_01 - STICKERS	
016_2_25498	016_02 - STICKERS	
016_3_32939	016_03 - STICKERS	
017_0_25512	017_00 - STICKERS	

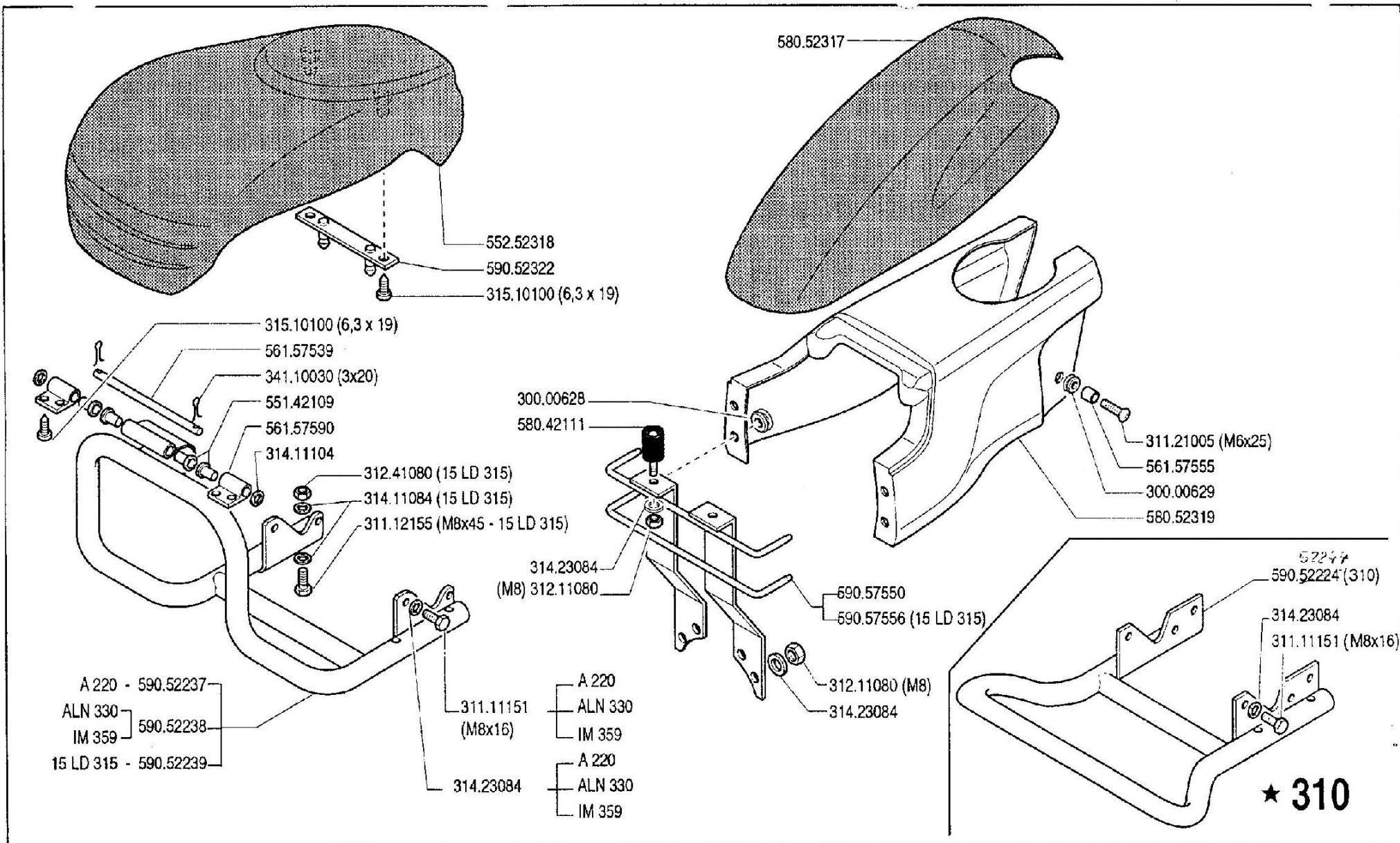

FERRARI

300 serie **95**

CARROZZERIA (310 - 320 - 330)

CARROCERIA
CARROSSERIE

BODY
KAROSSERIE

DALLA MACCHINA
DE LA MAQUINA
DE LA MACHINE
FROM THE MACHINE
AB DER MASCHINE

AGGIORNAMENTO
REVISION
MISE A JOUR
APLAZAMIENTO
ANPASSUNG

01 A 01

9/1997

★ N.

★ **310**

Pos.	Code	Q.ty	Description	Notes
30000628	30000628	0	CABLE GLAND 90/200/30	
30000629	30000629	0	CABLE GLAND 80/110/30	
31111151	31111151	0	SCREW TE M8X16 UNI 5739 8G	
31112155	31112155	0	SCREW TE M8X45 UNI 5739 8G	
31121005	31121005	0	SCREW TBCEI FLANG. M6X25	
31211080	31211080	0	NUT M8	
31241080	31241080	0	HEXAGON SELFLOCK NUT M8	
31411084	31411084	0	WASHER 8,4x17	
31411104	31411104	0	WASHER 10,5x18	
31423084	31423084	0	SPRING WASHER 8,4	
31510100	31510100	0	RIBBED SCREW 6,3X19 UNI 6950	
34110030	34110030	0	SPLIT PIN	
55142109	55142109	0	BUSHING	
55252318	55252318	0	ENGINE HOOD	
56157539	56157539	0	PIN	
56157555	56157555	0	TUBE	
56157590	56157590	0	HOOD HINGE	
58042111	58042111	0	STOPPER	
58052317	58052317	0	GUARD	
58052319	58052319	0	GUARD	
59052237	59052237	0	COMPLETE BUMPERS	
59052238	59052238	0	COMPLETE BUMPERS	
59052239	59052239	0	COMPLETE BUMPERS	
59052244	59052244	0	COMPLETE BUMPERS	
59052322	59052322	0	SUPPORT	
59057550	59057550	0	SUPPORT	
59057556	59057556	0	SUPPORT	

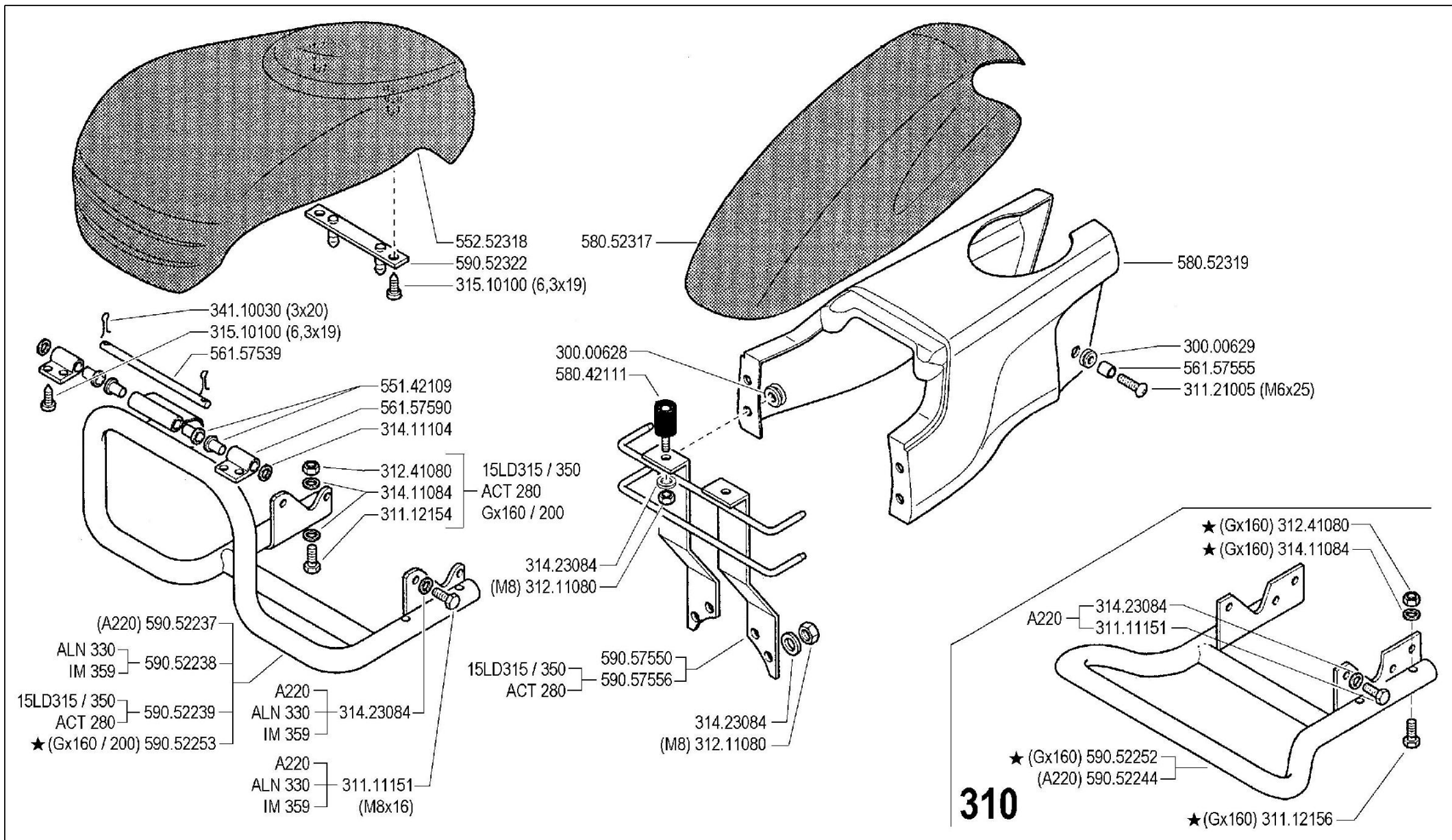

FERRARI

300 serie **95**

PROTEZIONI MOTORE (310-320-330)

ENGINE GUARDS
PROTECCIONES MOTOR

PROTECTIONS MOTEUR
MOTOR SCHUTZ

DALLA MACCHINA
DE LA MAQUINA
DE LA MACHINE
FROM THE MACHINE
AB DER MASCHINE

AGGIORNAMENTO

REVISION

MISE A JOUR

APLAZAMIENTO

ANPASSUNG

01 A 02

1/2000

★N.

Mod.

ZENIT

Pos.	Code	Q.ty	Description	Notes
30000628	30000628	0	CABLE GLAND 90/200/30	
30000629	30000629	0	CABLE GLAND 80/110/30	
31111151	31111151	0	SCREW TE M8X16 UNI 5739 8G	
31112154	31112154	0	SCREW TE M8X40 UNI 5739 8G	
31112156	31112156	0	SCREW TE M8X60 UNI 5739 8G	
31121005	31121005	0	SCREW TBCEI FLANG. M6X25	
31211080	31211080	0	NUT M8	
31241080	31241080	0	HEXAGON SELFLOCK NUT M8	
31411084	31411084	0	WASHER 8,4x17	
31411104	31411104	0	WASHER 10,5x18	
31423084	31423084	0	SPRING WASHER 8,4	
31510100	31510100	0	RIBBED SCREW 6,3X19 UNI 6950	
34110030	34110030	0	SPLIT PIN	
55142109	55142109	0	BUSHING	
55252318	55252318	0	ENGINE HOOD	
56157539	56157539	0	PIN	
56157555	56157555	0	TUBE	
56157590	56157590	0	HOOD HINGE	
58042111	58042111	0	STOPPER	
58052317	58052317	0	GUARD	
58052319	58052319	0	GUARD	
59052237	59052237	0	COMPLETE BUMPERS	
59052238	59052238	0	COMPLETE BUMPERS	
59052239	59052239	0	COMPLETE BUMPERS	
59052244	59052244	0	COMPLETE BUMPERS	
59052252	59052252	0	COMPLETE BUMPERS	
59052253	59052253	0	COMPLETE BUMPERS	
59052322	59052322	0	SUPPORT	
59057550	59057550	0	SUPPORT	
59057556	59057556	0	SUPPORT	

SERIAL

ENGINE PROTECTIONS (310-320-330)

CODE REV

01A_2_12123

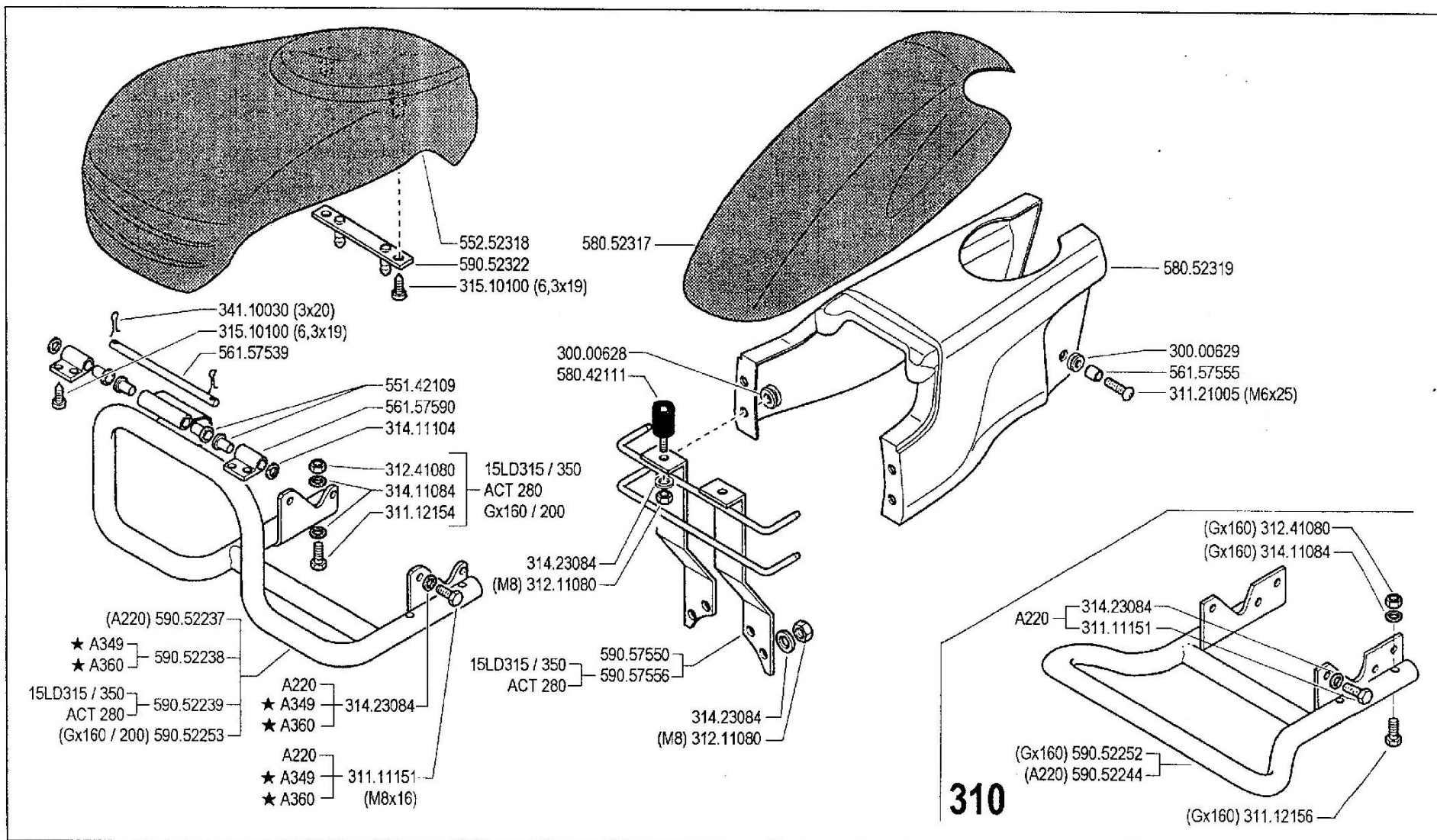

FERRARI

300 serie **95**

PROTEZIONI MOTORE (310-320-330)

ENGINE GUARDS
PROTECCIONES MOTOR

PROTECTIONS MOTEUR
MOTOR SCHUTZ

DALLA MACCHINA
DE LA MAQUINA
DE LA MACHINE
FROM THE MACHINE
AB DER MASCHINE

AGGIORNAMENTO
REVISION
MISE A JOUR
APLAZAMIENTO
ANPASSUNG

★ N.

01 A 3

3/2001

Rev.

ZENNE

Pos.	Code	Q.ty	Description	Notes
30000628	30000628	0	CABLE GLAND 90/200/30	
30000629	30000629	0	CABLE GLAND 80/110/30	
31111151	31111151	0	SCREW TE M8X16 UNI 5739 8G	
31112154	31112154	0	SCREW TE M8X40 UNI 5739 8G	
31112156	31112156	0	SCREW TE M8X60 UNI 5739 8G	
31121005	31121005	0	SCREW TBCEI FLANG. M6X25	
31211080	31211080	0	NUT M8	
31241080	31241080	0	HEXAGON SELFLOCK NUT M8	
31411084	31411084	0	WASHER 8,4x17	
31411104	31411104	0	WASHER 10,5x18	
31423084	31423084	0	SPRING WASHER 8,4	
31510100	31510100	0	RIBBED SCREW 6,3X19 UNI 6950	
34110030	34110030	0	SPLIT PIN	
55142109	55142109	0	BUSHING	
55252318	55252318	0	ENGINE HOOD	
56157539	56157539	0	PIN	
56157555	56157555	0	TUBE	
56157590	56157590	0	HOOD HINGE	
58042111	58042111	0	STOPPER	
58052317	58052317	0	GUARD	
58052319	58052319	0	GUARD	
59052237	59052237	0	COMPLETE BUMPERS	
59052238	59052238	0	COMPLETE BUMPERS	
59052239	59052239	0	COMPLETE BUMPERS	
59052244	59052244	0	COMPLETE BUMPERS	
59052252	59052252	0	COMPLETE BUMPERS	
59052253	59052253	0	COMPLETE BUMPERS	
59052322	59052322	0	SUPPORT	
59057550	59057550	0	SUPPORT	
59057556	59057556	0	SUPPORT	

SERIAL

ENGINE PROTECTIONS (310-320-330)

CODE REV

01A_3_12154

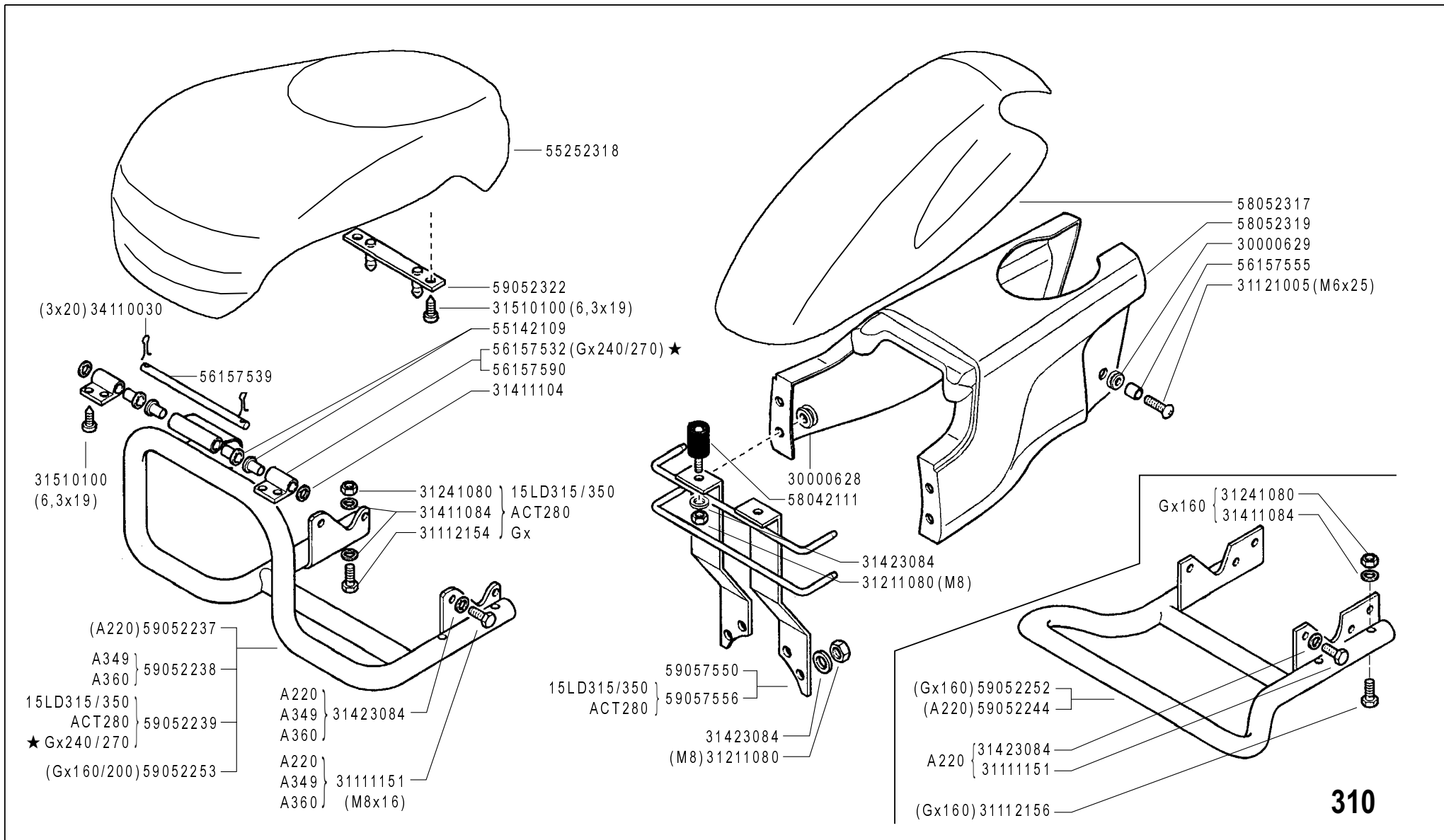

FERRARI

300 serie **95**

PROTEZIONI MOTORE (310-320-330)

ENGINE GUARDS
PROTECCIONES MOTOR

PROTECTIONS MOTEUR
MOTORSCHUTZ

DALLA MACCHINA
DE LA MAQUINA
DE LA MACHINE
FROM THE MACHINE
AB DER MASCHINE

AGGIORNAMENTO
REVISION
MISE A JOUR
APLAZAMIENTO
ANPASSUNG

★N.

01 A 4

02/2006

Rev.

ZENNE

Pos.	Code	Q.ty	Description	Notes
30000628	30000628	0	CABLE GLAND 90/200/30	
30000629	30000629	0	CABLE GLAND 80/110/30	
31111151	31111151	0	SCREW TE M8X16 UNI 5739 8G	
31112154	31112154	0	SCREW TE M8X40 UNI 5739 8G	
31112156	31112156	0	SCREW TE M8X60 UNI 5739 8G	
31121005	31121005	0	SCREW TBCEI FLANG. M6X25	
31211080	31211080	0	NUT M8	
31241080	31241080	0	HEXAGON SELFLOCK NUT M8	
31411084	31411084	0	WASHER 8,4x17	
31411104	31411104	0	WASHER 10,5x18	
31423084	31423084	0	SPRING WASHER 8,4	
31510100	31510100	0	RIBBED SCREW 6,3X19 UNI 6950	
34110030	34110030	0	SPLIT PIN	
55142109	55142109	0	BUSHING	
55252318	55252318	0	ENGINE HOOD	
56157532	56157532	1	HOOD HINGE	
56157539	56157539	0	PIN	
56157555	56157555	0	TUBE	
56157590	56157590	0	HOOD HINGE	
58042111	58042111	0	STOPPER	
58052317	58052317	0	GUARD	
58052319	58052319	0	GUARD	
59052237	59052237	0	COMPLETE BUMPERS	
59052238	59052238	0	COMPLETE BUMPERS	
59052239	59052239	0	COMPLETE BUMPERS	
59052244	59052244	0	COMPLETE BUMPERS	
59052252	59052252	0	COMPLETE BUMPERS	
59052253	59052253	0	COMPLETE BUMPERS	
59052322	59052322	0	SUPPORT	
59057550	59057550	0	SUPPORT	
59057556	59057556	0	SUPPORT	

SERIAL

ENGINE PROTECTIONS (310-320-330)

CODE REV

01A_4_24894

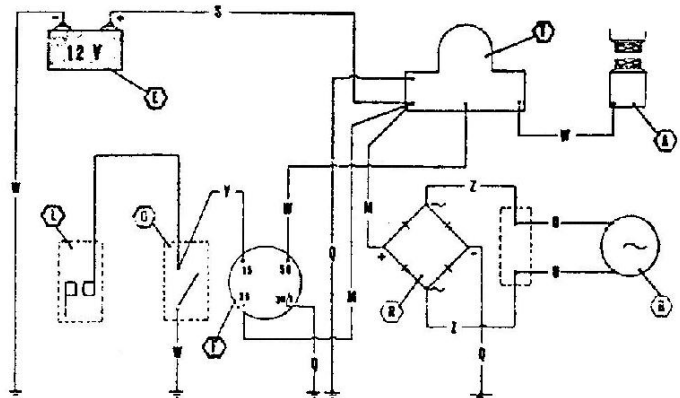

ALN 330
AT 330

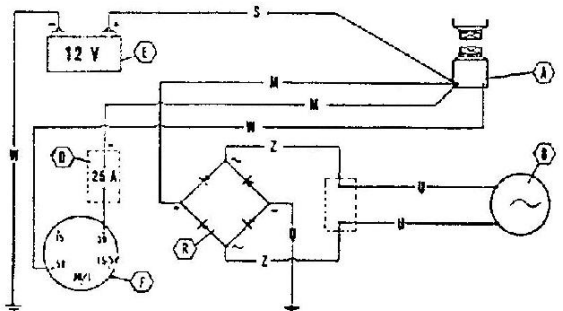

6LD 435

A	B	D	E	F
MOTORE D'AVVIAMENTO STARTER MOT DE ARRANQUE ANLASSMOTOR	GENERATORE GENERATOR GÉNÉRATEUR GENERATOR	FUSIBILI FUSES FUSIBLES SCHMELZSICHERHEITEN	BATTERIA BATTERY BATTERIE BATTERIE	INTERRUPTORE SWITCH INTERRUPTEUR SCHALTER

L	O
PULITINE POINTS GRAINS PLATINOS KONTAKTSIFTE	MOTOR STOP MOTOR STOP MOTOR STOP MOTOR STOP MOTOR STOP

R	Y
INDICAZIONE RECTIFIER REPRESSOR ENDERLEADER BELEH	TELEINTORNO REMOTE CONTROL SWITCH TÉLÉMOTEUR Fernschalter

M	N	O	S	U	V	Z	Y	W
ROSSO RED ROUGE ROJO ROT	VERDE GREEN VERT VERDE GRÜN	GIALLO - VERDE YELLOW - GREEN JAUNE - VERT AMARILLO VERDE GELB - GRÜN	BLU BLUE BLEU AZUL BLAU	GIALLO YELLOW JAUNE AMARILLO GELB	BIANCO WHITE BLANC BLANCO WEISS	MARRONE BROWN MARRON CASTANO BRAUN	GRIGIO GREY GRIS GRIS GRAU	NERO BLACK NOIR NEGRO SCHWARZ

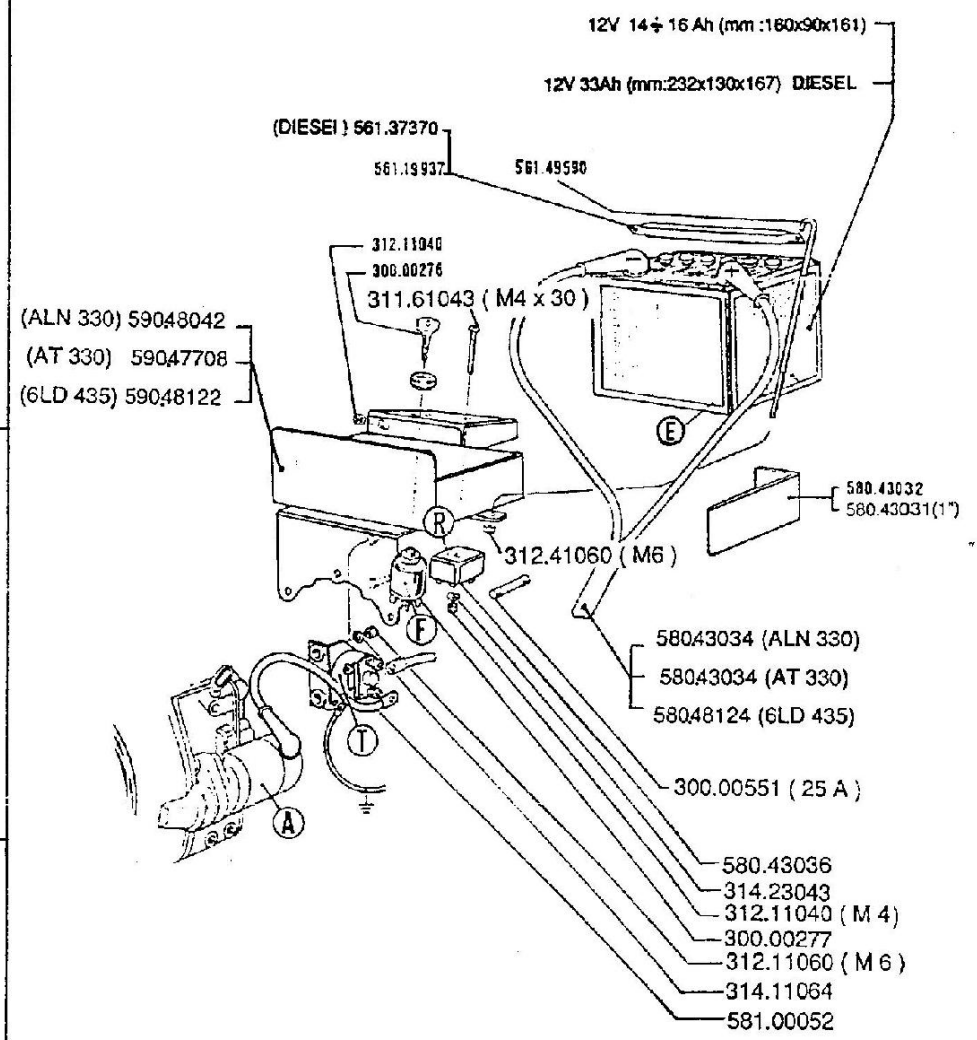

FERRARI

300 serie **95**

AVVIAMENTO ELETTRICO

ARRANQUE ELECTRICO
DÉMARRAGE ÉLECTRIQUE

ELECTRIC STARTER
ELEKTROSTART

DALLA MACCHINA
DE LA MAQUINA
DE LA MACHINE
FROM THE MACHINE
AB DER MASCHINE

N.

02.00

01.06.1995

Pos.	Code	Q.ty	Description	Notes
30000276	30000276	0	KEY	
30000277	30000277	0	SWITCH	
30000551	30000551	0	FUSE/LOCK	
31161043	31161043	0	SCREW TC M4X30 UNI 6107	
31211040	31211040	0	NUT M4	
31211060	31211060	0	HEXAGONAL NUT M8	
31241060	31241060	0	HEXAGON SELFLOCK NUT M6	
31411064	31411064	0	WASHER 6,4x12,5	
31423043	31423043	0	SPRING WASHER 4,3	
56119937	56119937	0	BATTERY SUPPORT	
56137370	56137370	0	BATTERY BRACKET	
56149590	56149590	0	BATTERY BRACKET	
58043031	58043031	0	RUBBER	
58043032	58043032	0	KIT	
58043034	58043034	0	WIRING	
58043036	58043036	0	RECTIFIER	
58048124	58048124	0	WIRING	
58100052	58100052	0	RELAY	
59047708	59047708	0	BATTERY SUPPORT	
59048042	59048042	0	BATTERY SUPPORT	
59048122	59048122	0	BATTERY SUPPORT	

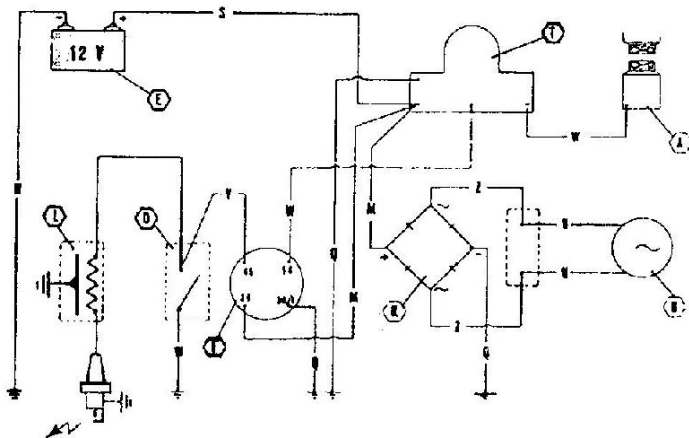

ALN 330
AT 330

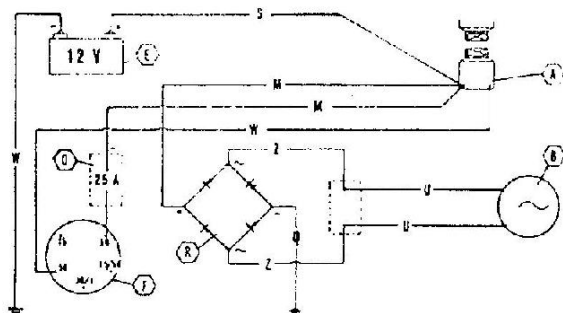

6LD 435

A	B	D	E	F
MOTORINO D'AVVAMENTO STARTER DEMARREUR MOT DE ARRANQUE MILASSMOTOR	GENERATORE GENERATOR GENÉRATEUR GENERADOR GENERATOR	FUSIBILI FUSES FUSIBLES FUSIBLES SCHMELZSICHERHEITEN	BATTERIA BATTERY BATTERIE BATERIA BATTERIE	INTERRUTTORE SWITCH INTERRUPTEUR INTERUPUTOR SCHALTER

★ L	O
BOSINA COIL BOBINE BOBINA SPULE	MOTOR STOP MOTOR STOP MOTOR STOP MOTOR STOP MOTOR STOP

R	T
ANDORIZZATORE RECTIFIER REDRESADOR REGLER	TELEINTORRE REMOTE COIL SWITCH TELEINTEUR TELEINTUR FERNSCHALTER

M	N	Q	S	U	V	Z	Y	W
ROSSO RED ROUGE ROJO ROJO	VERDE GREEN VERT VERDE GRÜN	GIALLO VERDE YELLOW GREEN JAUNE VERT AMARILLO VERDE GELB GRÜN	BLU BLUE BLEU AZUL BLAU	GIALLO YELLOW JAUNE AMARILLO GELB	BIANCO WHITE BLANC BLANCO WEISS	MARRONE BROWN MARRON CASTAÑO BRAUN	GRIGIO GREY GRIS GRIS GRAU	NERO BLACK NOIR NEGRO SCHWARZ

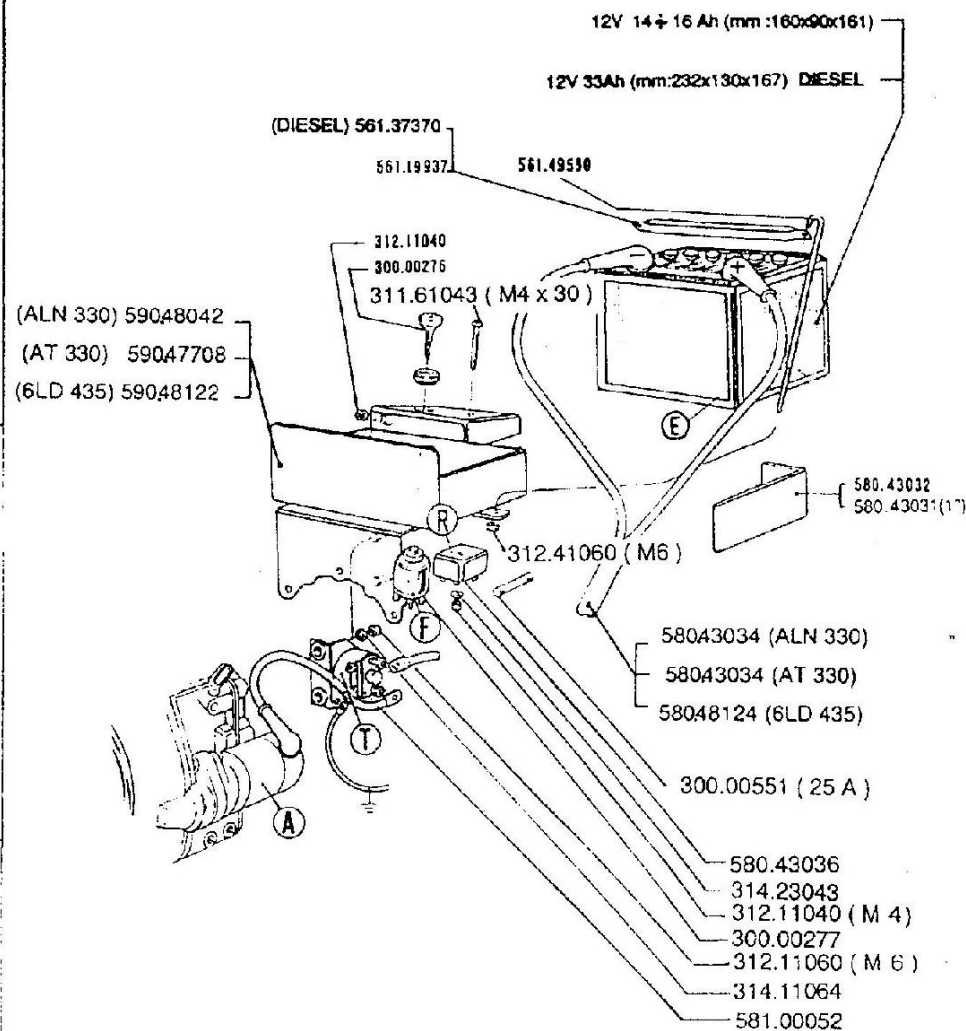

(ALN 330) 59048042
(AT 330) 59047708
(6LD 435) 59048122

12V 14 + 16 Ah (mm:160x90x161)

12V 33Ah (mm:232x130x167) DIESEL

(DIESEL) 561.37370

561.19937

561.49590

312.11040

300.00275

311.61043 (M4 x 30)

E

580.43032

580.43031(17)

312.41060 (M6)

58043034 (ALN 330)

58043034 (AT 330)

58048124 (6LD 435)

300.00551 (25 A)

580.43036

314.23043

312.11040 (M4)

300.00277

312.11060 (M6)

314.11064

581.00052

FERRARI

300 serie 95

AVVIAMENTO ELETTRICO

ARRANQUE ELECTRICO
DÉMARRAGE ÉLECTRIQUE

ELECTRIC STARTER
ELEKTROSTART

DALLA MACCHINA
DE LA MAQUINA
DE LA MACHINE
FROM THE MACHINE
AB DER MASCHINE

AGGIORNAMENTO

REVISION

MISE A JOUR

APLAZAMIENTO

ANPASSUNG

02.01

9/1997

★ N.

Pos.	Code	Q.ty	Description	Notes
30000276	30000276	0	KEY	
30000277	30000277	0	SWITCH	
30000551	30000551	0	FUSE/LOCK	
31161043	31161043	0	SCREW TC M4X30 UNI 6107	
31211040	31211040	0	NUT M4	
31211060	31211060	0	HEXAGONAL NUT M8	
31241060	31241060	0	HEXAGON SELFLOCK NUT M6	
31411064	31411064	0	WASHER 6,4x12,5	
31423043	31423043	0	SPRING WASHER 4,3	
56119937	56119937	0	BATTERY SUPPORT	
56137370	56137370	0	BATTERY BRACKET	
56149590	56149590	0	BATTERY BRACKET	
58043031	58043031	0	RUBBER	
58043032	58043032	0	KIT	
58043034	58043034	0	WIRING	
58043036	58043036	0	RECTIFIER	
58048124	58048124	0	WIRING	
58100052	58100052	0	RELAY	
59047708	59047708	0	BATTERY SUPPORT	
59048042	59048042	0	BATTERY SUPPORT	
59048122	59048122	0	BATTERY SUPPORT	

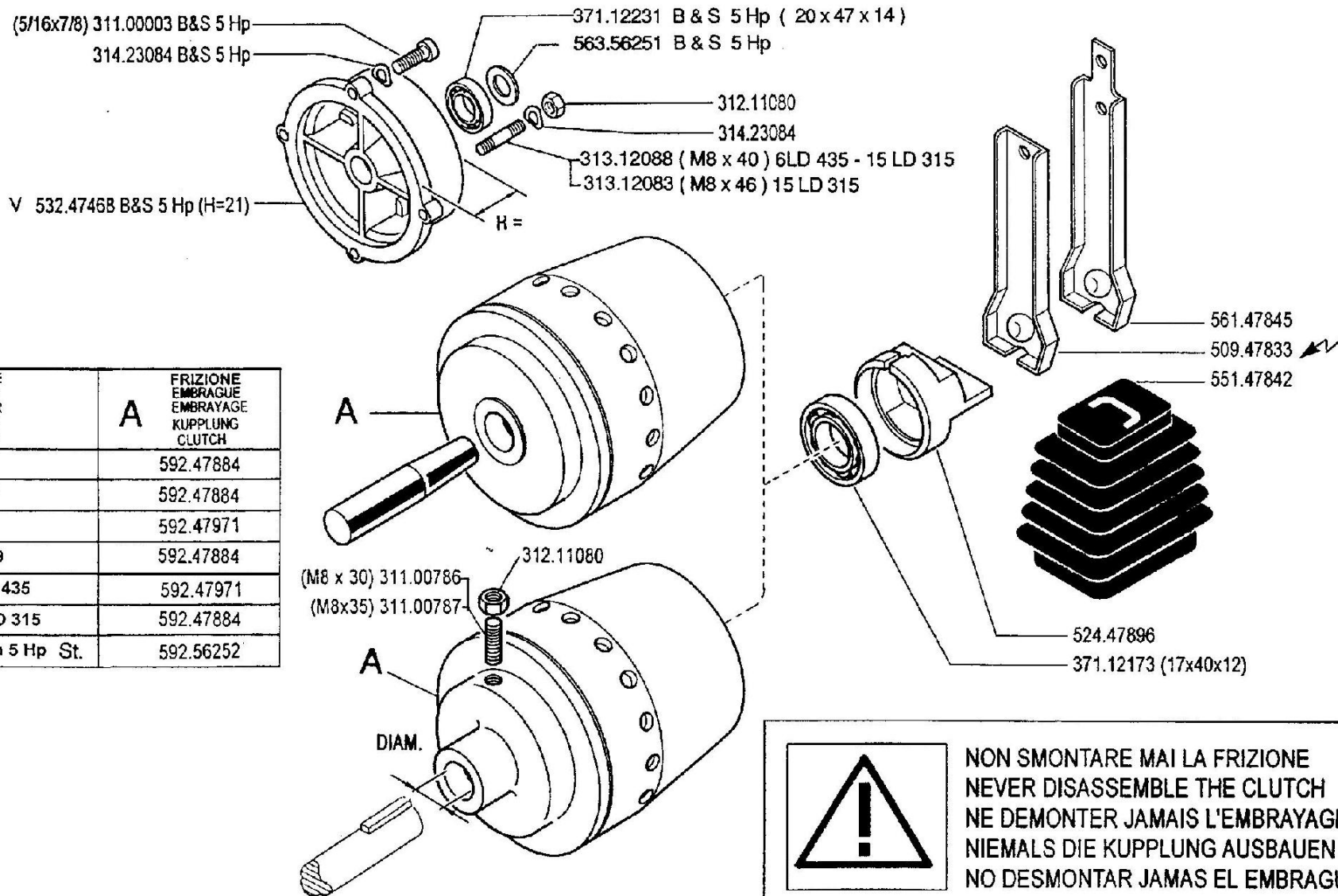

V = verde - vert - green - grün

FERRARI

300 serie **95**

FRIZIONE A CONO AUTOVENTILANTE

EMBRAGUE
EMBRAYAGE

CLUTCH
KUPPLUNG

DALLA MACCHINA
DE LA MAQUINA
DE LA MACHINE
FROM THE MACHINE
AB DER MASCHINE

N.

03.00

01.06.1995

Pos.	Code	Q.ty	Description	Notes
31100003	31100003	0	SCREW TE 5/16X7/8	
31100786	31100786	0	SCREW STEI M8X30 UNI5923 8G	
31100787	31100787	0	SCREW STEI M8X35 UNI5923 8G	
31211080	31211080	0	NUT M8	
31312083	31312083	0	STUD BOLT M8X46X16X16	
31312088	31312088	0	STUD BOLT M8X40X14X14	
31423084	31423084	0	SPRING WASHER 8,4	
37112173	37112173	0	BEARING	
37112231	37112231	0	BEARING	
50947833	50947833	0	CLUTCH LEVER	
52447896	52447896	0	PRESSURE PLATE	
53247468	53247468	0	FLANGE	
55147842	55147842	0	BELLOWS	
56147845	56147845	0	CLUTCH LEVER	
56356251	56356251	0	SHIM D=19,6	
59247884	59247884	0	CLUTCH ASSY	
59247971	59247971	0	CLUTCH	
59256252	59256252	0	CLUTCH ASSY	

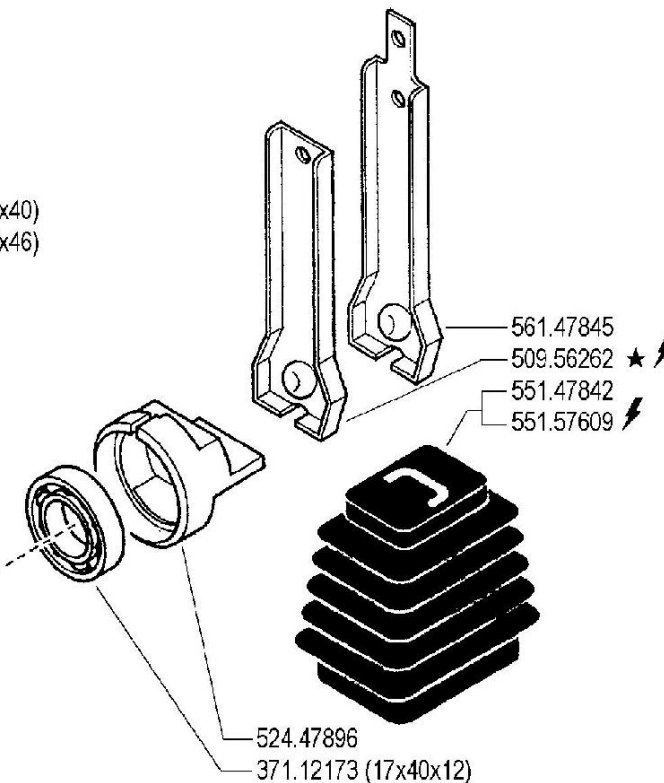
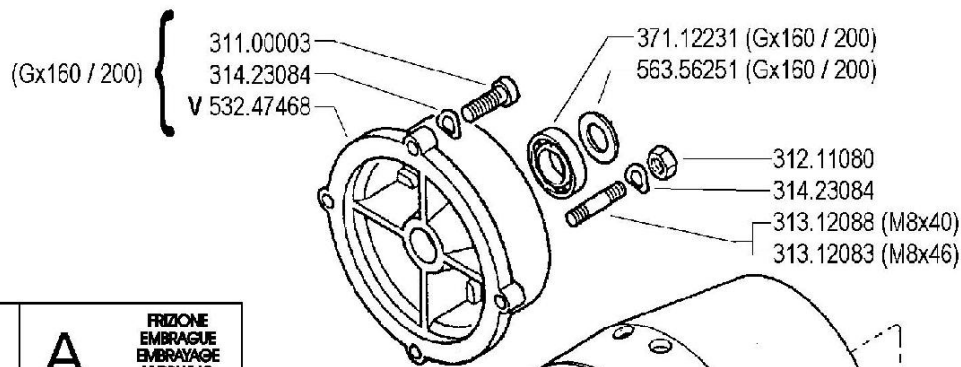

 **NON SMONTARE MAI LA FRIZIONE
NEVER DISASSEMBLE THE CLUTCH
NE DEMONTER JAMAIS L'EMBRAYAGE
NIEMALS DIE KUPPLUNG AUSBAUEN
NO DESMONTAR JAMAS EL FMBRAGUE**

MOTORE ENGINE MOTEUR MOTOR	A	FRIZIONE EMBRAYAGE EMBRAYAGE KUPPLUNG CLUTCH
Acme A 220	592.47884	
Acme ALN 330W - ACT 280 ★	592.47884	
Acme AT 330W - ACT 340 ★	592.47971	
Honda Gx 160 / 200 ★	592.56252	
Intermotor IM 359	592.47884	
Lombardini 6 LD 435	592.47971	
Lombardini 15 LD 315 / 350	592.47884	
Yanmar L100 AE ★	592.47971	

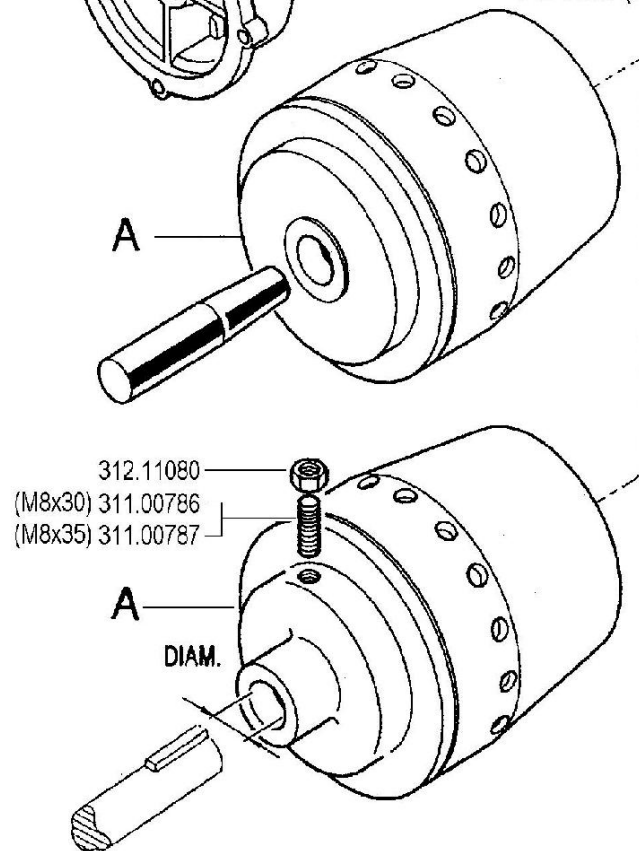

V = verde - green - vert - grün

FERRARI

300 serie 95

FRIZIONE A CONO AUTOVENTILANTE

CLUTCH
EMBRAGUE

EMBRAYAGE
KUPPLUNG

DALLA MACCHINA
DE LA MAQUINA
DE LA MACHINE
FROM THE MACHINE
AB DER MASCHINE

AGGIORNAMENTO

REVISION

MISE A JOUR

APLAZAMIENTO

ANPASSUNG

03

Mod.
01

1/2000

★ N

Pos.	Code	Q.ty	Description	Notes
31100003	31100003	0	SCREW TE 5/16X7/8	
31100786	31100786	0	SCREW STEI M8X30 UNI5923 8G	
31100787	31100787	0	SCREW STEI M8X35 UNI5923 8G	
31211080	31211080	0	NUT M8	
31312083	31312083	0	STUD BOLT M8X46X16X16	
31312088	31312088	0	STUD BOLT M8X40X14X14	
31423084	31423084	0	SPRING WASHER 8,4	
37112173	37112173	0	BEARING	
37112231	37112231	0	BEARING	
50956262	50956262	0	CLUTCH LEVER	
52447896	52447896	0	PRESSURE PLATE	
53247468	53247468	0	FLANGE	
55147842	55147842	0	BELLOWS	
55157609	55157609	0	BELLOWS	
56147845	56147845	0	CLUTCH LEVER	
56356251	56356251	0	SHIM D=19,6	
59247884	59247884	0	CLUTCH ASSY	
59247971	59247971	0	CLUTCH	
59256252	59256252	0	CLUTCH ASSY	

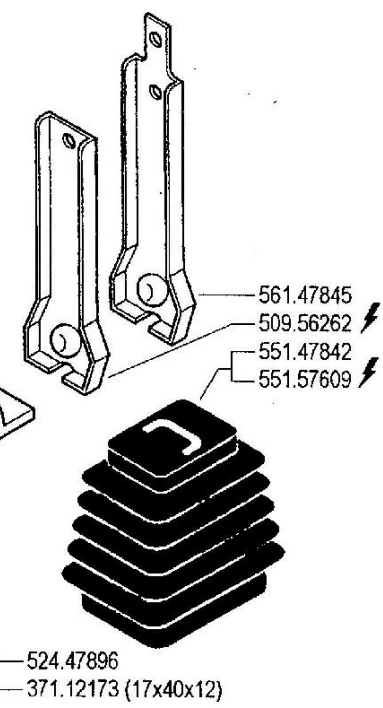
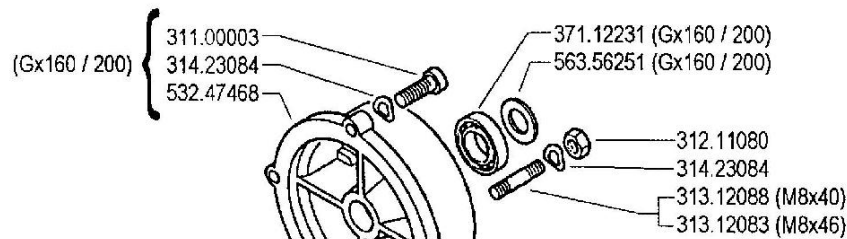

MOTORE ENGINE MOTEUR MOTOR	A	FRIZIONE EMBRAGUE EMBRAYAGE KUPPLUNG CLUTCH
Acme A 220		592.47884
A349★ - A360★ - ACT 280		592.47884
ACT 340		592.47971
Honda Gx 160 / 200		592.56265★ (1)
Intermotor IM 359		592.47884
Lombardini 6 LD 435		592.47971
Lombardini 15 LD 315 / 350		592.47884
Yanmar L100 AE		592.47971

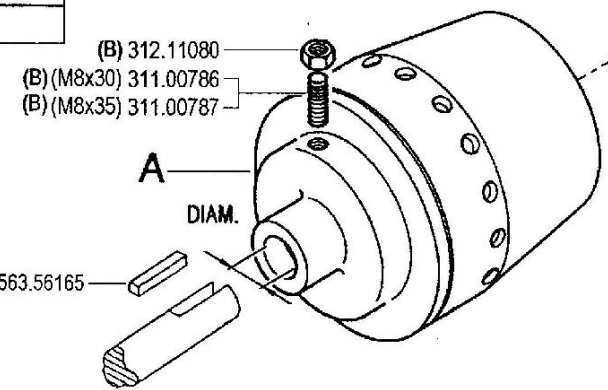
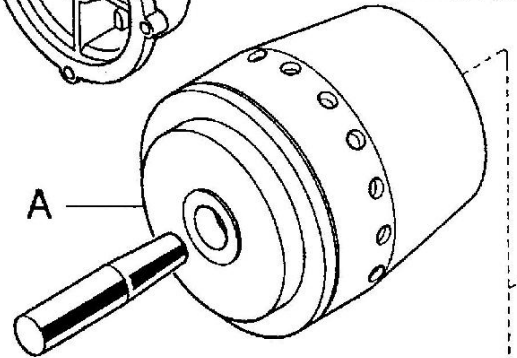

**NON SMONTARE MAI LA FRIZIONE
NEVER DISASSEMBLE THE CLUTCH
NE DEMONTER JAMAIS L'EMBRAYAGE
NIEMALS DIE KUPPLUNG AUSBAUEN
NO DESMONTAR JAMAS EL FMBRAGUE**

(*) serrate a 2 kgm

(1) sostituisce 592.56252

FERRARI	300 serie 95	FRIZIONE A CONO AUTOVENTILANTE		DALLA MACCHINA DE LA MAQUINA DE LA MACHINE FROM THE MACHINE AB DER MASCHINE	AGGIORNAMENTO	03	Rev.
		CLUTCH EMBRAGUE	EMBRAYAGE KUPPLUNG		REVISION		
				★N	MISE A JOUR		
					APLAZAMIENTO		
					ANPASSUNG	10/2001	

REV. 02

Pos.	Code	Q.ty	Description	Notes
31100003	31100003	0	SCREW TE 5/16X7/8	
31100786	31100786	0	SCREW STEI M8X30 UNI5923 8G	
31100787	31100787	0	SCREW STEI M8X35 UNI5923 8G	
31211080	31211080	0	NUT M8	
31312083	31312083	0	STUD BOLT M8X46X16X16	
31312088	31312088	0	STUD BOLT M8X40X14X14	
31423084	31423084	0	SPRING WASHER 8,4	
37112173	37112173	0	BEARING	
37112231	37112231	0	BEARING	
50956262	50956262	0	CLUTCH LEVER	
52447896	52447896	0	PRESSURE PLATE	
53247468	53247468	0	FLANGE	
55147842	55147842	0	BELLOWS	
55157609	55157609	0	BELLOWS	
56147845	56147845	0	CLUTCH LEVER	
56356165	56356165	0	DOWEL	
56356251	56356251	0	SHIM D=19,6	
59247884	59247884	0	CLUTCH ASSY	
59247971	59247971	0	CLUTCH	
59256265	59256265	0	CLUTCH ASSY	

- ★(Gx240/270) 31100015
(Gx160/200) 31100003
- ★(Gx240/270) 53156150
(Gx160/200) 53247468
- ★(Gx240/270) 31423105
(Gx160/200) 31423084
- ★(Gx240/270) 37112233
(Gx160/200) 37112231
- 56347484 (Gx240/270) ★
- 56356251 (Gx160/200)
- 31211080
- 31241080 ⚡
- 31423084
- 31312088 (M8x40)
- 31312083 (M8x46)

MOTORE ENGINE MOTEUR MOTOR	A	FRIZIONE CLUTCH EMBRAYAGE EMBRAGUE KUPPLUNG
AcmeA220		59247884
A349 - A360 - ACT280		59247884
ACT340		59247971
Honda Gx160/200		59256271 ★(1)
Honda Gx240/270 ★		59256253
Lombardini 15LD315/350		59247884
Lombardini 15LD500 ★		59247924
Yanmar L70AE ★		59247884
Yanmar L100AE		59247971

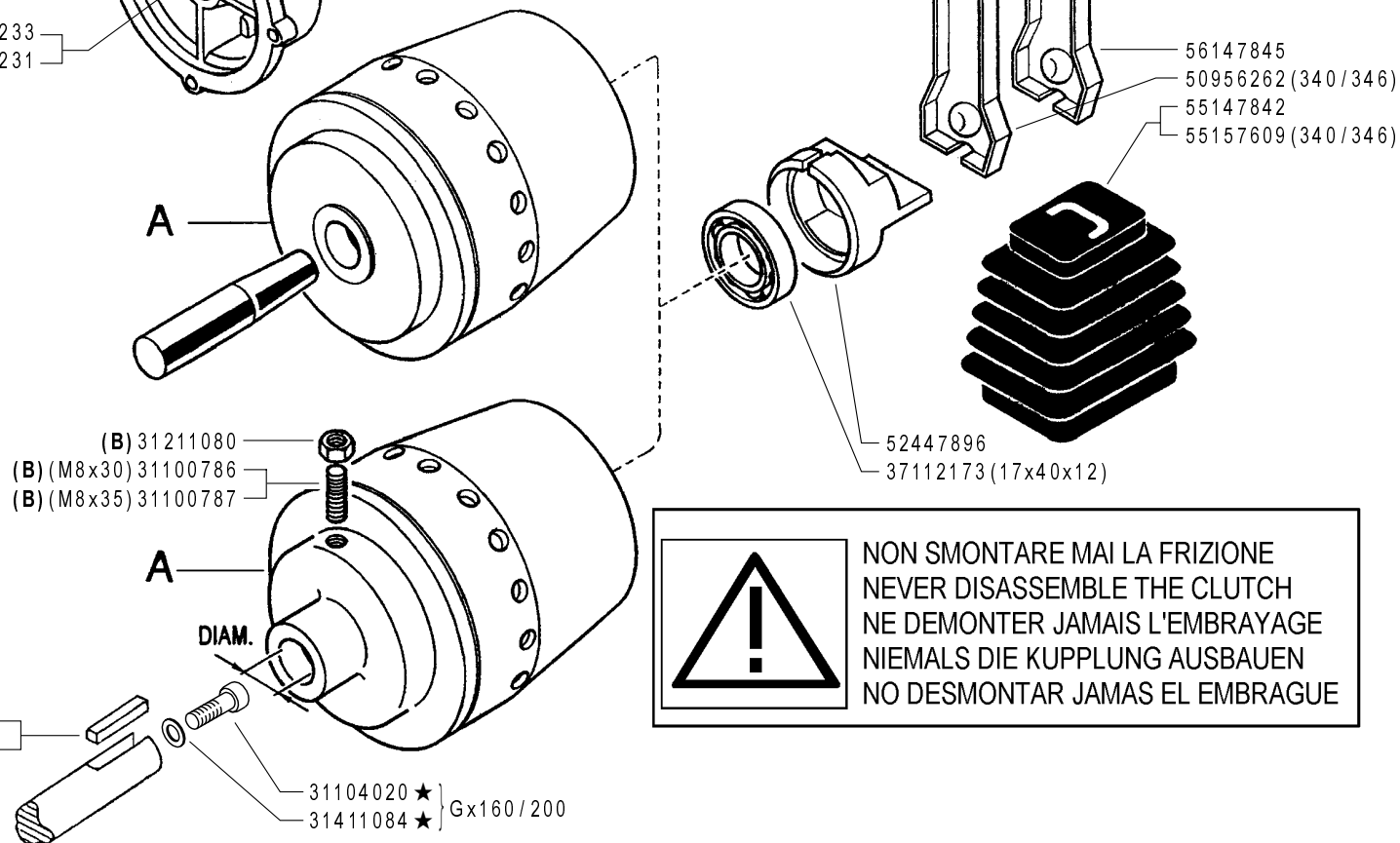

- ★(Gx240/270) 56349782
(Gx160/200) 56356165

- 31104020 ★
- 31411084 ★ } Gx160/200

(1) sostituisce 59256265

(B) serrare a 2 kgm

FERRARI

300 serie 95

FRIZIONE A CONO AUTOVENTILANTE

CLUTCH
EMBRAGUE

EMBRAYAGE
KUPPLUNG

DALLA MACCHINA
DE LA MAQUINA
DE LA MACHINE
FROM THE MACHINE
AB DER MASCHINE

(1) 763195

752002 (346)

749391 (340)

★N.

03

Rev.
3

02/2006

ZENNE

Pos.	Code	Q.ty	Description	Notes
31100003	31100003	1	SCREW TE 5/16X7/8	
31100015	31100015	1	SCREW TE 3/8X1	
31100786	31100786	1	SCREW STEI M8X30 UNI5923 8G	
31100787	31100787	1	SCREW STEI M8X35 UNI5923 8G	
31104020	31104020	1	SCREW TCCE 5/16X3/4 24 UNF 12K	
31211080	31211080	1	NUT M8	
31241080	31241080	1	HEXAGON SELFLOCK NUT M8	
31312083	31312083	1	STUD BOLT M8X46X16X16	
31312088	31312088	1	STUD BOLT M8X40X14X14	
31411084	31411084	1	WASHER 8,4x17	
31423084	31423084	1	SPRING WASHER 8,4	
31423105	31423105	1	SPRING WASHER 10,5	
37112173	37112173	1	BEARING	
37112231	37112231	1	BEARING	
37112233	37112233	1	BEARING	
50956262	50956262	1	CLUTCH LEVER	
52447896	52447896	1	PRESSURE PLATE	
53156150	53156150	1	ENGINE FLANGE	
53247468	53247468	1	FLANGE	
55147842	55147842	1	BELLOWS	
55157609	55157609	1	BELLOWS	
56147845	56147845	1	CLUTCH LEVER	
56347484	56347484	1	SHIM	
56349782	56349782	1	DOWEL	
56356165	56356165	1	DOWEL	
56356251	56356251	1	SHIM D=19,6	
59247884	59247884	1	CLUTCH ASSY	
59247924	59247924	1	CLUTCH	
59247971	59247971	1	CLUTCH	
59256253	59256253	1	CLUTCH ASSY	

SERIAL

003_03 - CLUTCH
Version: MC 346, MC 340

CODE REV
003_3_25078

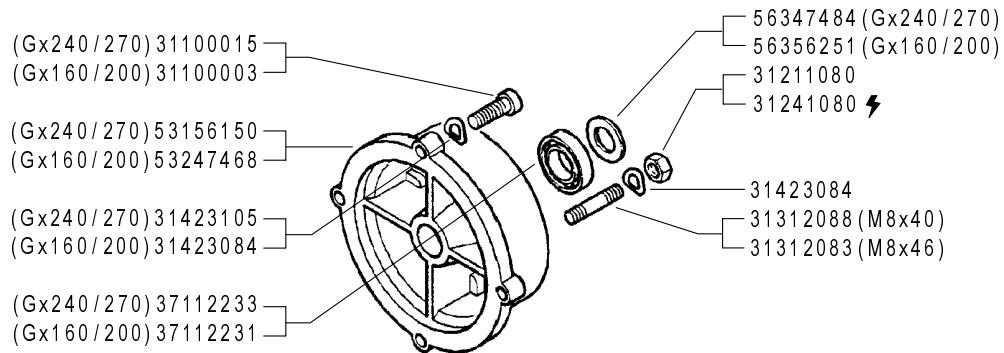

MOTORE ENGINE MOTEUR MOTOR	A	FRIZIONE CLUTCH EMBRAYAGE EMBRAGUE KUPPLUNG
AcmeA220		59247884
A349 - A360 - ACT280		59247884
ACT340		59247971
Honda Gx160/200 (D=19)		59256275 ★ (1)
Honda Gx240/270 (D=25,4)		59256279 ★ (2)
Lombardini 15LD315/350		59247884
Lombardini 15LD500		59247924
Yanmar L70AE		59247884
Yanmar L100AE		59247971

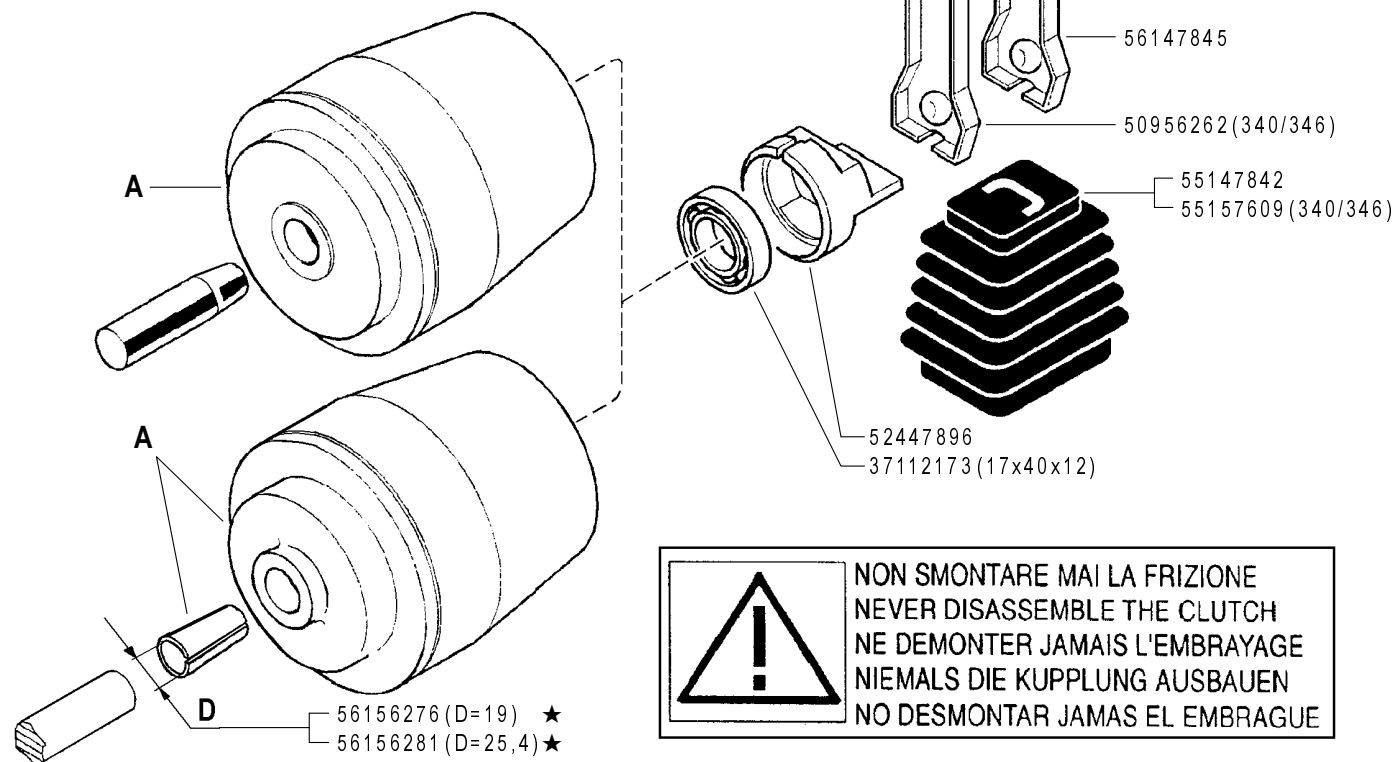

NON SMONTARE MAI LA FRIZIONE
NEVER DISASSEMBLE THE CLUTCH
NE DEMONTER JAMAIS L'EMBRAYAGE
NIEMALS DIE KUPPLUNG AUSBAUEN
NO DESMONTAR JAMAS EL EMBRAGUE

(2) sostituisce **59256253**
 (1) sostituisce **59256271**

	300 serie 95	FRIZIONE A CONO AUTOVENTILANTE		DALLA MACCHINA DE LA MAQUINA FROM THE MACHINE AB DER MASCHINE	CHIEDERE A S.A.T.	03	Rev.
		CLUTCH	EMBRAYAGE		ASK TO S.A.T.		4
		EMBRAGUE	KUPPLUNG	★N.	DEMANDER A S.A.T.	11/2006	
					SOLICITAR EL S.A.T.		
					ANFRAGEN DER S.A.T.		

Pos.	Code	Q.ty	Description	Notes
31100003	31100003	1	SCREW TE 5/16X7/8	
31100015	31100015	1	SCREW TE 3/8X1	
31211080	31211080	1	NUT M8	
31241080	31241080	1	HEXAGON SELFLOCK NUT M8	
31312083	31312083	1	STUD BOLT M8X46X16X16	
31312088	31312088	1	STUD BOLT M8X40X14X14	
31423084	31423084	1	SPRING WASHER 8,4	
31423105	31423105	1	SPRING WASHER 10,5	
37112173	37112173	1	BEARING	
37112231	37112231	1	BEARING	
37112233	37112233	1	BEARING	
50956262	50956262	1	CLUTCH LEVER	
52447896	52447896	1	PRESSURE PLATE	
53156150	53156150	1	ENGINE FLANGE	
53247468	53247468	1	FLANGE	
55147842	55147842	1	BELLOWS	
55157609	55157609	1	BELLOWS	
56147845	56147845	1	CLUTCH LEVER	
56156276	56156276	1	SLEEVE	
56156281	56156281	1	CENTRING BUSH	
56347484	56347484	1	SHIM	
56356251	56356251	1	SHIM D=19,6	
59247884	59247884	1	CLUTCH ASSY	
59247924	59247924	1	CLUTCH	
59247971	59247971	1	CLUTCH	
59256275	59256275	1	CLUTCH ASSY	
59256279	59256279	1	CLUTCH ASSY	

SERIAL

003_04 - SELF-VENTILATING CONE CLUTCH

CODE REV

003_4_27606

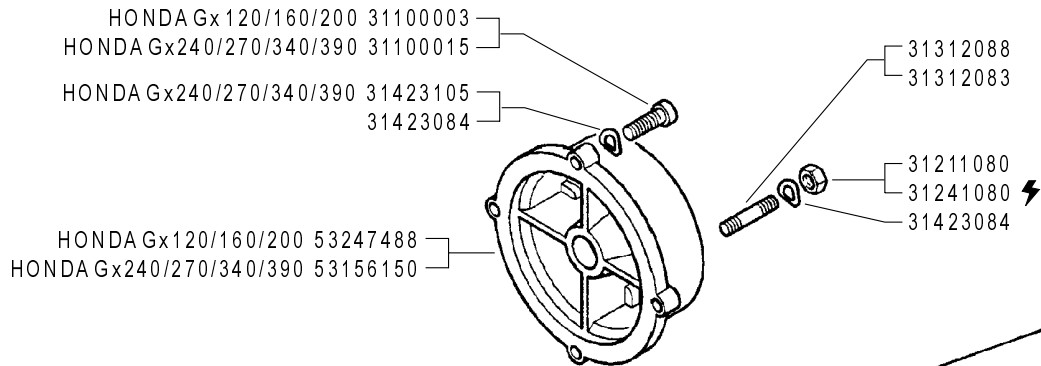

MOTORE ENGINE MOTEUR MOTOR MOTOR	FRIZIONE CLUTCH A EMBRAYAGE EMBRAGUE KUPPLUNG
Acme A220	59247884
Acme A220 (REF.)	59256255
Acme ACT280 - A349 - A360	59247884
Acme ACT340	59247971
Honda Gx390 - Gx340 D=25,4	59256280
Honda Gx240/270 D=25,4	59256279
Honda Gx120/160/200 D=19	59256275
Lombardini 15LD315/350	59247884
Lombardini 15LD500	59247924
Yanmar L100AE	59247971
Yanmar L70AE	59247884

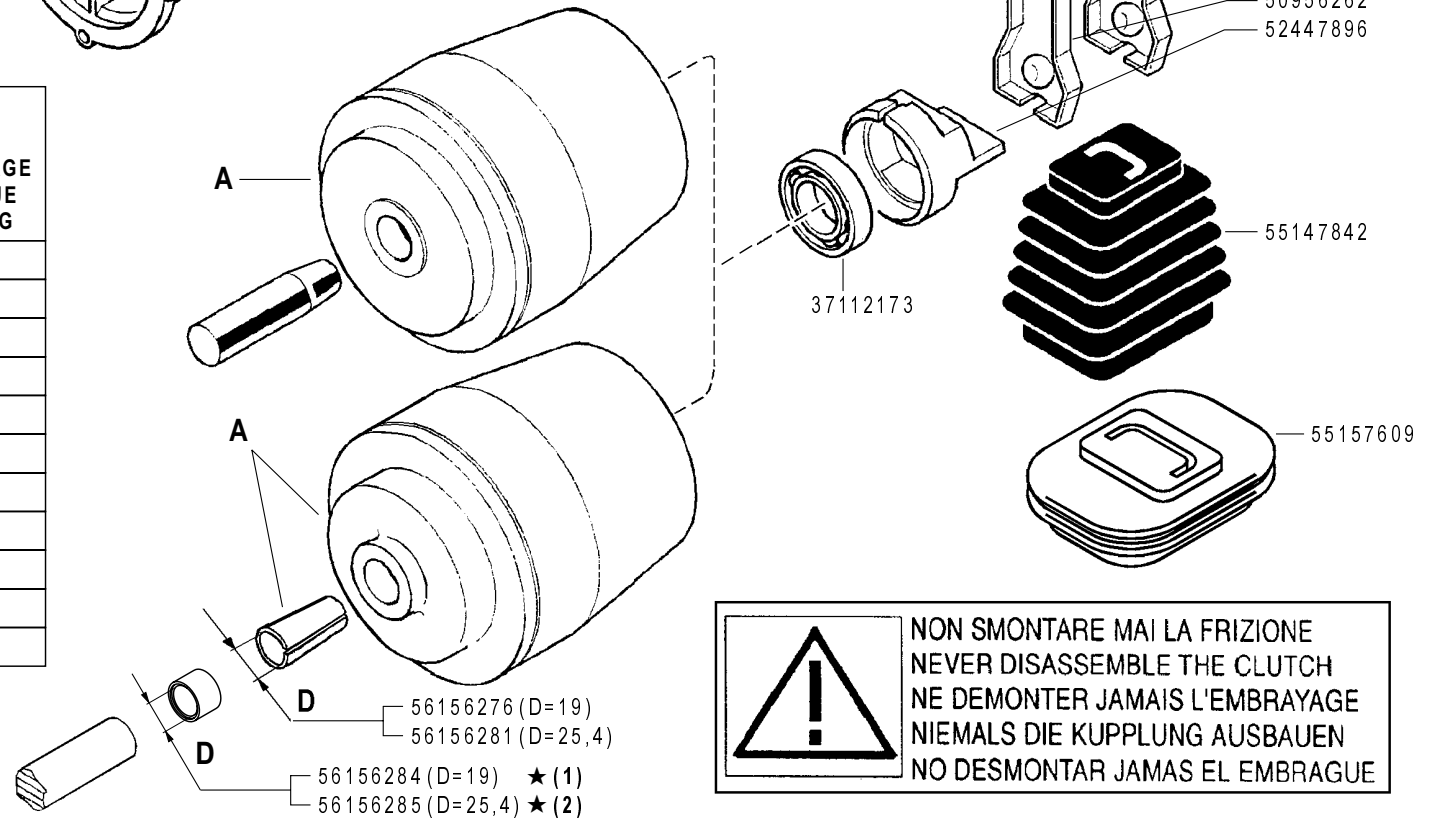

! NON SMONTARE MAI LA FRIZIONE
NEVER DISASSEMBLE THE CLUTCH
NE DEMONTER JAMAIS L'EMBRAYAGE
NIEMALS DIE KUPPLUNG AUSBAUEN
NO DESMONTAR JAMAS EL EMBRAGUE

FERRARI

300 serie **95**

FRIZIONE A CONO AUTOVENTILANTE

CLUTCH
EMBRAGUE

EMBRAYAGE
KUPPLUNG

DALLA MACCHINA
DE LA MAQUINA
FROM THE MACHINE
AB DER MASCHINE

★N.

(2) 799519

(1) 779324

03

Rev.
5

11/2006

ZENNE

Pos.	Code	Q.ty	Description	Notes
31100003	31100003	1	SCREW TE 5/16X7/8	
31100015	31100015	1	SCREW TE 3/8X1	
31211080	31211080	1	NUT M8	
31241080	31241080	1	HEXAGON SELFLOCK NUT M8	
31312083	31312083	1	STUD BOLT M8X46X16X16	
31312088	31312088	1	STUD BOLT M8X40X14X14	
31423084	31423084	1	SPRING WASHER 8,4	
31423105	31423105	1	SPRING WASHER 10,5	
37112173	37112173	1	BEARING	
50956262	50956262	1	CLUTCH LEVER	
52447896	52447896	1	PRESSURE PLATE	
53156150	53156150	1	ENGINE FLANGE	
53247488	53247488	1	ENGINE FLANGE	
55147842	55147842	1	BELLOWS	
55157609	55157609	1	BELLOWS	
56147845	56147845	1	CLUTCH LEVER	
56156276	56156276	1	SLEEVE	
56156281	56156281	1	CENTRING BUSH	
56156284	56156284	1	SPACER	
56156285	56156285	1	SPACER	
59247884	59247884	1	CLUTCH ASSY	
59247924	59247924	1	CLUTCH	
59247971	59247971	1	CLUTCH	
59256255	59256255	1	CLUTCH ASSY	
59256275	59256275	1	CLUTCH ASSY	
59256279	59256279	1	CLUTCH ASSY	
59256280	59256280	1	CLUTCH ASSY	

SERIAL

003_05 - CLUTCH

CODE REV

003_5_33490

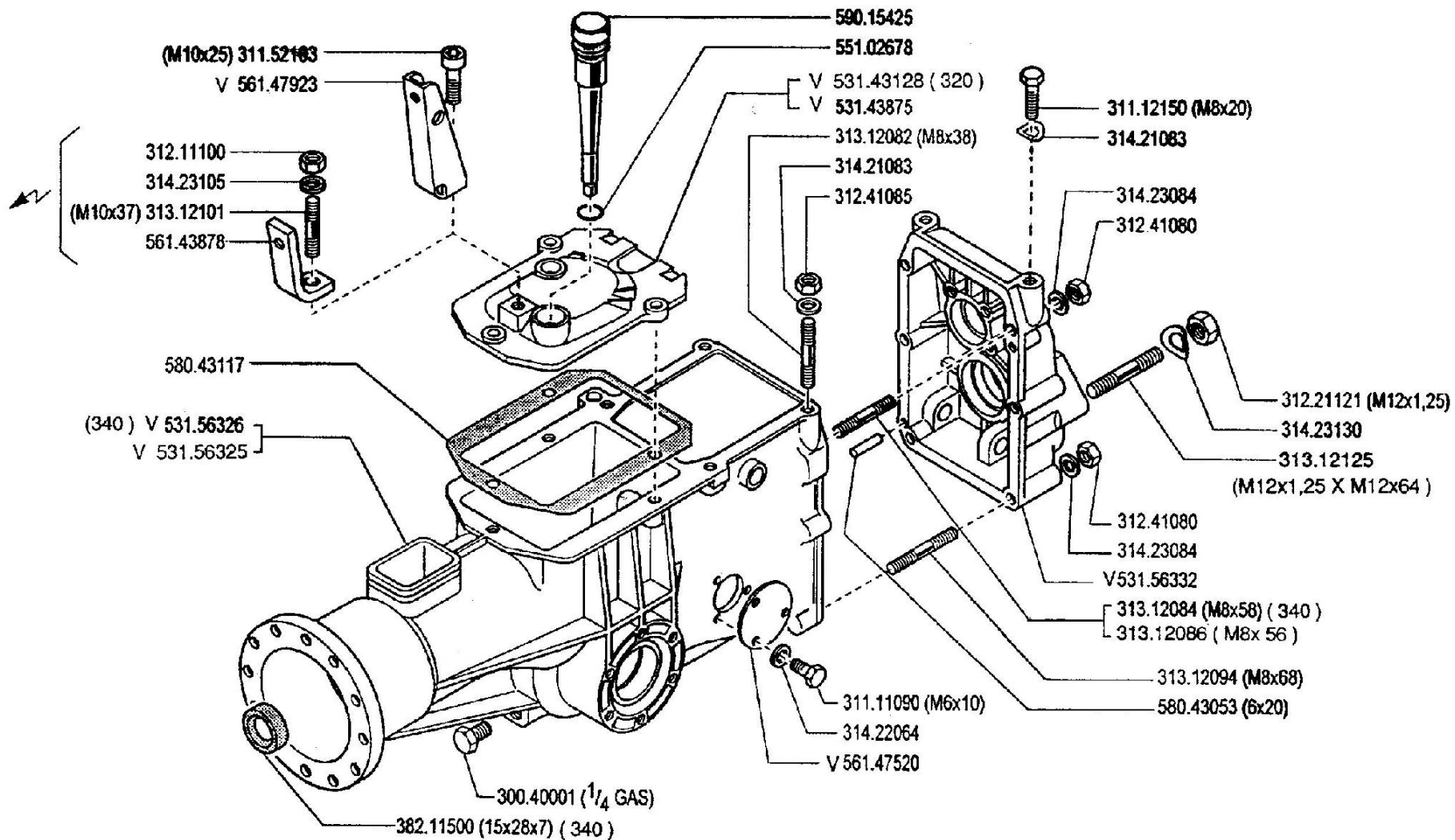

V = verde - vert - green - grün

FERRARI

300 serie **95**

SCATOLA CAMBIO

CAJA DE CAMBIO

BOITE DE VITESSES

GEARBOX

WECHSELGETRIEBE

DALLA MACCHINA
DE LA MAQUINA
DE LA MACHINE
FROM THE MACHINE
AB DER MASCHINE

N.

04.00

01.06.1995

Pos.	Code	Q.ty	Description	Notes
30040001	30040001	0	PLUG	
31111090	31111090	0	SCREW TE M5X10 UNI 5739 8G	
31112150	31112150	0	SCREW TE M8X20 UNI 5739 8G	
31152103	31152103	0	SCREW TCEI M10X25 UNI 5931	
31211100	31211100	0	NUT M10	
31221121	31221121	0	NUT M12X1,25	
31241080	31241080	0	HEXAGON SELFLOCK NUT M8	
31241085	31241085	0	SELFLOCK NUT M8 6S	
31312082	31312082	0	STUD BOLT M8X38X14X20	
31312084	31312084	0	STUD BOLT M8X58X16X16	
31312086	31312086	0	STUD BOLT M8X56X20X14	
31312094	31312094	0	STUD BOLT M8X68X14X36	
31312101	31312101	0	STUD BOLT M10X37X15X19	
31312125	31312125	0	STUD BOLT	
31421083	31421083	0	WASHER	
31422064	31422064	0	SPRING WASHER 6,4	
31423084	31423084	0	SPRING WASHER 8,4	
31423105	31423105	0	SPRING WASHER 10,5	
31423130	31423130	0	SPRING WASHER 13	
38211500	38211500	0	OIL SEAL 15X28X7	
53143128	53143128	0	COVER	
53143875	53143875	0	GEARBOX HOUSING COVER	
53156325	53156325	0	BODY	
53156326	53156326	0	BODY	
53156332	53156332	0	REAR COVER	
55102678	55102678	0	RUBBER RING	
56143878	56143878	0	BRACKET	
56147520	56147520	0	COVER	
56147923	56147923	0	BRACKET	
58043053	58043053	0	CYLINDRICAL PLUG	
58043117	58043117	0	COVER GASKET	
59015425	59015425	0	PLUG	

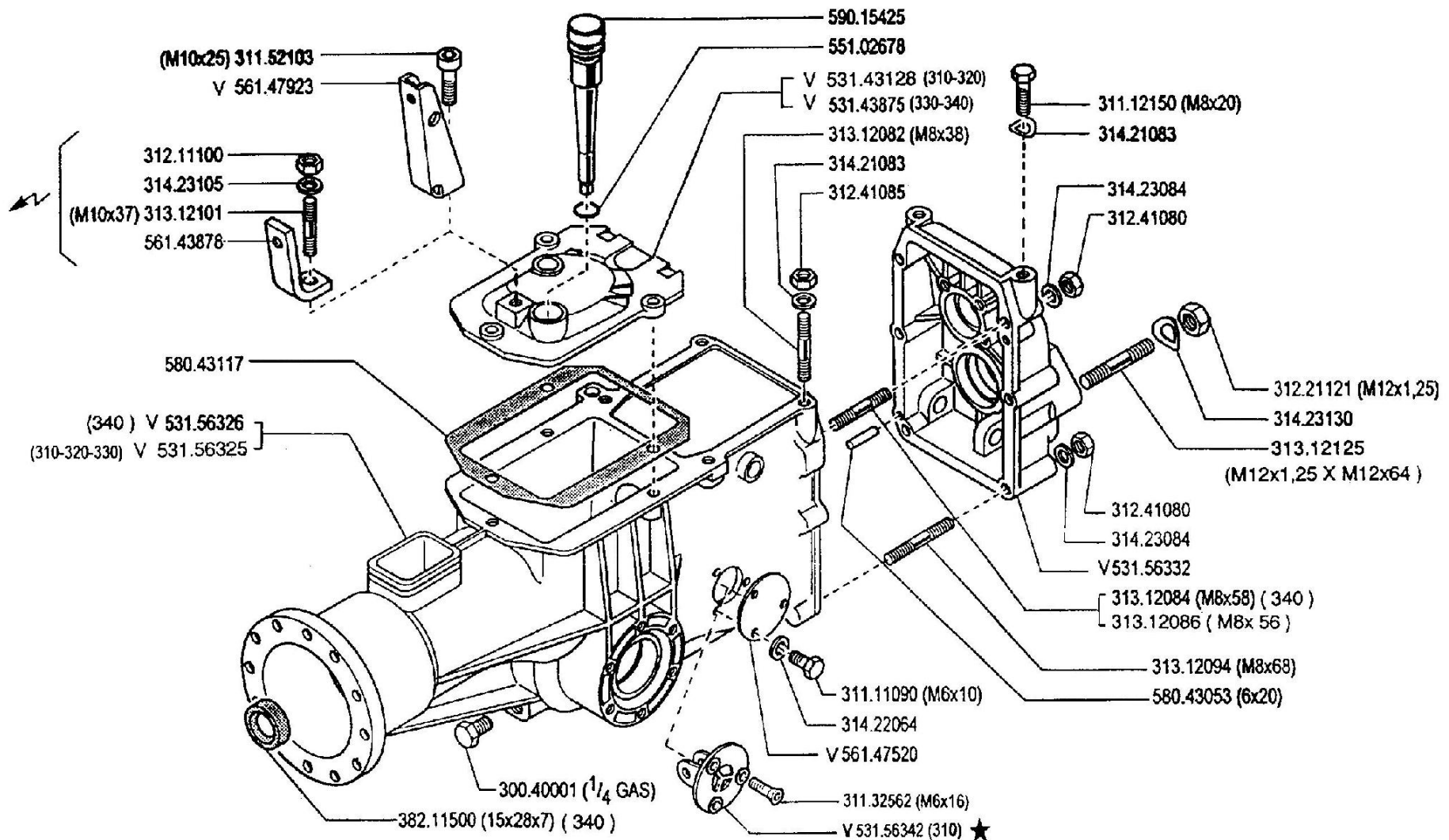

V = verde - vert - green - grün

FERRARI

300 serie **95**

CAJA DE CAMBIO
BOITE DE VITESSES

SCATOLA CAMBIO

GEARBOX
WECHSELGETRIEBE

DALLA MACCHINA
DE LA MAQUINA
DE LA MACHINE
FROM THE MACHINE
AB DER MASCHINE

AGGIORNAMENTO
REVISION
MISE A JOUR
APLAZAMIENTO
ANPASSUNG

04.01

★ N.

9/1997

Pos.	Code	Q.ty	Description	Notes
30040001	30040001	0	PLUG	
31111090	31111090	0	SCREW TE M5X10 UNI 5739 8G	
31112150	31112150	0	SCREW TE M8X20 UNI 5739 8G	
31132562	31132562	0	SCREW TSVEI M6X16 UNI 5933	
31152103	31152103	0	SCREW TCEI M10X25 UNI 5931	
31211100	31211100	0	NUT M10	
31221121	31221121	0	NUT M12X1,25	
31241080	31241080	0	HEXAGON SELFLOCK NUT M8	
31241085	31241085	0	SELFLOCK NUT M8 6S	
31312082	31312082	0	STUD BOLT M8X38X14X20	
31312084	31312084	0	STUD BOLT M8X58X16X16	
31312086	31312086	0	STUD BOLT M8X56X20X14	
31312094	31312094	0	STUD BOLT M8X68X14X36	
31312101	31312101	0	STUD BOLT M10X37X15X19	
31312125	31312125	0	STUD BOLT	
31421083	31421083	0	WASHER	
31422064	31422064	0	SPRING WASHER 6,4	
31423084	31423084	0	SPRING WASHER 8,4	
31423105	31423105	0	SPRING WASHER 10,5	
31423130	31423130	0	SPRING WASHER 13	
38211500	38211500	0	OIL SEAL 15X28X7	
53143128	53143128	0	COVER	
53143875	53143875	0	GEARBOX HOUSING COVER	
53156325	53156325	0	BODY	
53156326	53156326	0	BODY	
53156332	53156332	0	REAR COVER	
53156342	53156342	0	GEAR SUPPORT	
55102678	55102678	0	RUBBER RING	
56143878	56143878	0	BRACKET	
56147520	56147520	0	COVER	
56147923	56147923	0	BRACKET	
58043053	58043053	0	CYLINDRICAL PLUG	
58043117	58043117	0	COVER GASKET	
59015425	59015425	0	PLUG	

SERIAL

004_01 - GEARBOX

CODE REV

004_1_10650

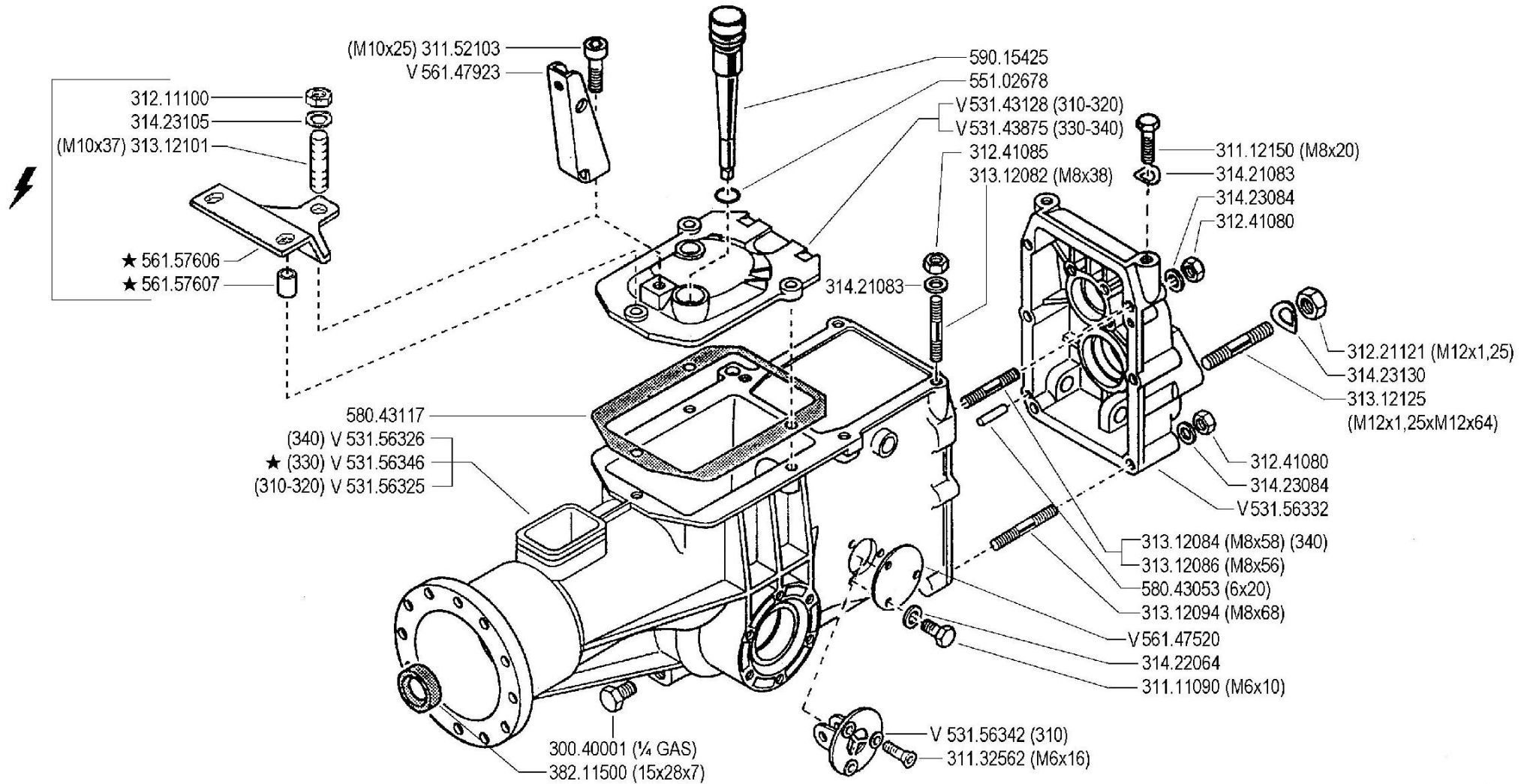

V = verde - green - vert - grün

FERRARI

300 serie 95

SCATOLA CAMBIO

GEARBOX
CAJA DE CAMBIO

BOITE DE VITESSES
WECHSELGETRIEBE

DALLA MACCHINA
DE LA MAQUINA
DE LA MACHINE
FROM THE MACHINE
AB DER MASCHINE

AGGIORNAMENTO

REVISION

MISE A JOUR

APLAZAMIENTO

ANPASSUNG

04 02

1/2000

★N.

Pos.	Code	Q.ty	Description	Notes
30040001	30040001	0	PLUG	
31111090	31111090	0	SCREW TE M5X10 UNI 5739 8G	
31112150	31112150	0	SCREW TE M8X20 UNI 5739 8G	
31132562	31132562	0	SCREW TSVEI M6X16 UNI 5933	
31152103	31152103	0	SCREW TCEI M10X25 UNI 5931	
31211100	31211100	0	NUT M10	
31221121	31221121	0	NUT M12X1,25	
31241080	31241080	0	HEXAGON SELFLOCK NUT M8	
31241085	31241085	0	SELFLOCK NUT M8 6S	
31312082	31312082	0	STUD BOLT M8X38X14X20	
31312084	31312084	0	STUD BOLT M8X58X16X16	
31312086	31312086	0	STUD BOLT M8X56X20X14	
31312094	31312094	0	STUD BOLT M8X68X14X36	
31312101	31312101	0	STUD BOLT M10X37X15X19	
31312125	31312125	0	STUD BOLT	
31421083	31421083	0	WASHER	
31422064	31422064	0	SPRING WASHER 6,4	
31423084	31423084	0	SPRING WASHER 8,4	
31423105	31423105	0	SPRING WASHER 10,5	
31423130	31423130	0	SPRING WASHER 13	
38211500	38211500	0	OIL SEAL 15X28X7	
53143128	53143128	0	COVER	
53143875	53143875	0	GEARBOX HOUSING COVER	
53156325	53156325	0	BODY	
53156326	53156326	0	BODY	
53156332	53156332	0	REAR COVER	
53156342	53156342	0	GEAR SUPPORT	
53156346	53156346	0	BODY	
55102678	55102678	0	RUBBER RING	
56147520	56147520	0	COVER	
56147923	56147923	0	BRACKET	
56157606	56157606	0	STOP	
56157607	56157607	0	SPACER	
58043053	58043053	0	CYLINDRICAL PLUG	

SERIAL

004_02 - GEARBOX

CODE REV

004_2_10685

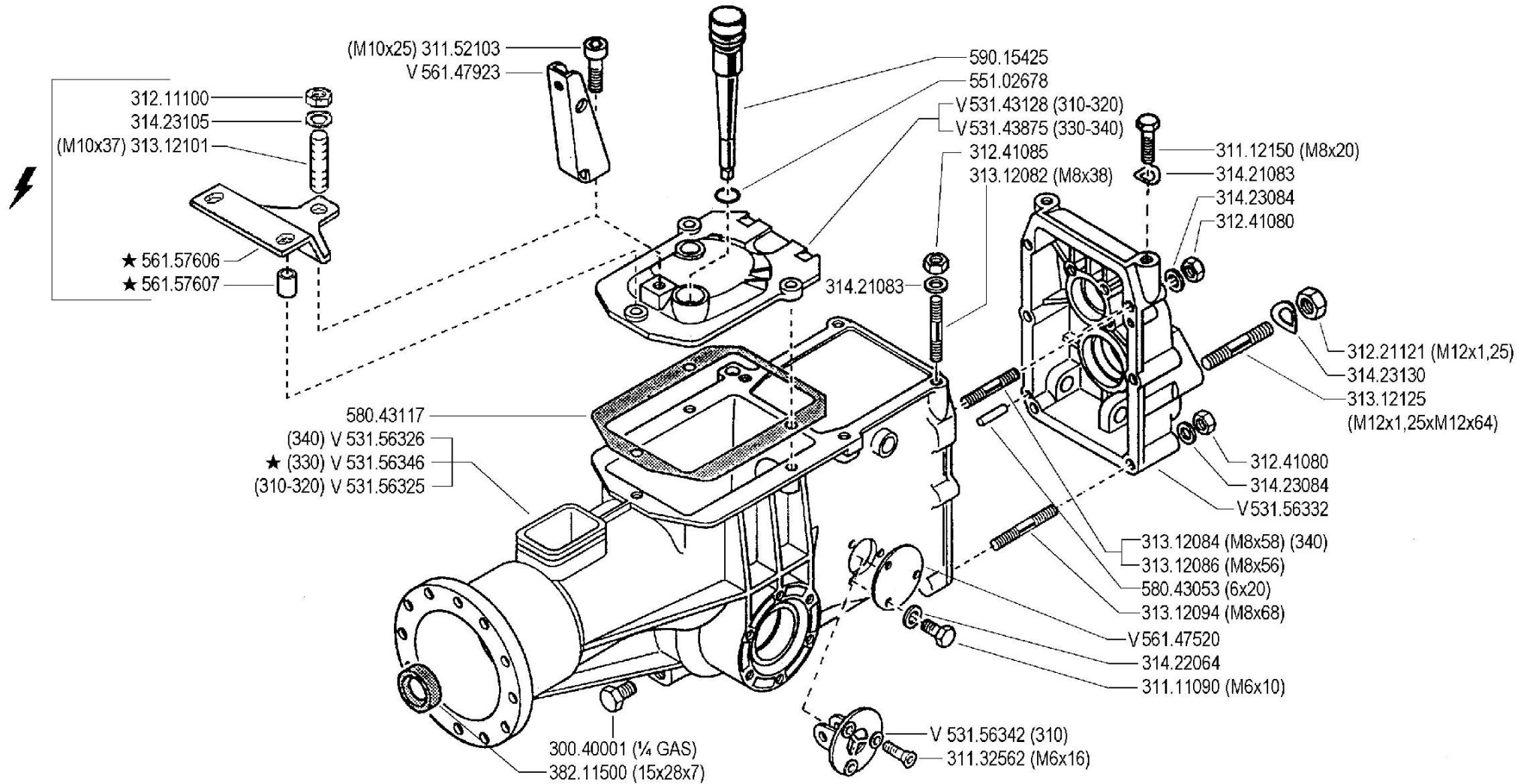

V = verde - green - vert - grün

FERRARI

300 serie 95

SCATOLA CAMBIO

GEARBOX
CAJA DE CAMBIO

BOITE DE VITESSES
WECHSELGETRIEBE

DALLA MACCHINA
DE LA MAQUINA
DE LA MACHINE
FROM THE MACHINE
AB DER MASCHINE

AGGIORNAMENTO

REVISION

MISE A JOUR

APLAZAMIENTO

ANPASSUNG

04 02

1/2000

★N.

Pos.	Code	Q.ty	Description	Notes
58043117	58043117	0	COVER GASKET	
59015425	59015425	0	PLUG	

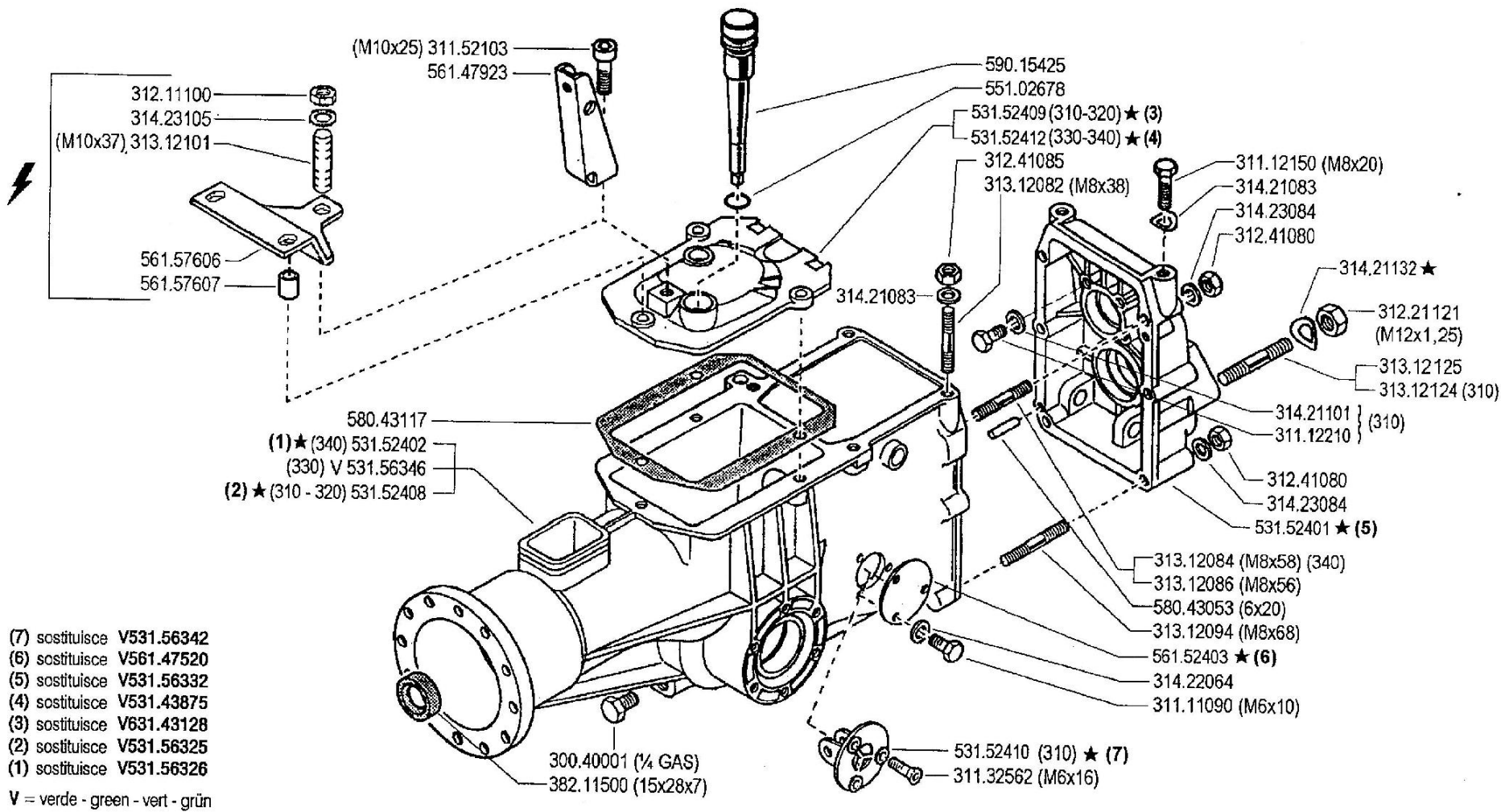

- (7) sostituisce V531.56342
 - (6) sostituisce V561.47520
 - (5) sostituisce V531.56332
 - (4) sostituisce V531.43875
 - (3) sostituisce V631.43128
 - (2) sostituisce V531.56325
 - (1) sostituisce V531.56326
- V = verde - green - vert - grün

FERRARI	300 serie 95	SCATOLA CAMBIO		DALLA MACCHINA DE LA MAQUINA DE LA MACHINE FROM THE MACHINE AB DER MASCHINE	AGGIORNAMENTO	04	Rev. 3	
		GEARBOX	BOITE DE VITESSES		REVISION			
		CAJA DE CAMBIO	WECHSELGETRIEBE		MISE A JOUR			
					APLAZAMIENTO			
					ANPASSUNG			
				★N	12/2002			

ZENNE

Pos.	Code	Q.ty	Description	Notes
30040001	30040001	0	PLUG	
31111090	31111090	0	SCREW TE M5X10 UNI 5739 8G	
31112150	31112150	0	SCREW TE M8X20 UNI 5739 8G	
31112210	31112210	0	SCREW TE M10X20 UNI 5739	
31132562	31132562	0	SCREW TSVEI M6X16 UNI 5933	
31152103	31152103	0	SCREW TCEI M10X25 UNI 5931	
31211100	31211100	0	NUT M10	
31221121	31221121	0	NUT M12X1,25	
31241080	31241080	0	HEXAGON SELFLOCK NUT M8	
31241085	31241085	0	SELFLOCK NUT M8 6S	
31312082	31312082	0	STUD BOLT M8X38X14X20	
31312084	31312084	0	STUD BOLT M8X58X16X16	
31312086	31312086	0	STUD BOLT M8X56X20X14	
31312094	31312094	0	STUD BOLT M8X68X14X36	
31312101	31312101	0	STUD BOLT M10X37X15X19	
31312124	31312124	0	STUD BOLT	
31312125	31312125	0	STUD BOLT	
31421083	31421083	0	WASHER	
31421101	31421101	0	WASHER	
31421132	31421132	0	WASHER 13X24X2,8	
31422064	31422064	0	SPRING WASHER 6,4	
31423084	31423084	0	SPRING WASHER 8,4	
31423105	31423105	0	SPRING WASHER 10,5	
38211500	38211500	0	OIL SEAL 15X28X7	
53143128	53143128	0	COVER	
53143875	53143875	0	GEARBOX HOUSING COVER	
53152401	53152401	0	REAR COVER	
53152402	53152402	0	BODY	
53152408	53152408	0	BODY	
53152409	53152409	0	COVER	
53152410	53152410	0	GEAR SUPPORT	
53152412	53152412	0	COVER	
53156325	53156325	0	BODY	
53156326	53156326	0	BODY	

SERIAL

004_03 - GEARBOX

CODE REV

004_3_10722

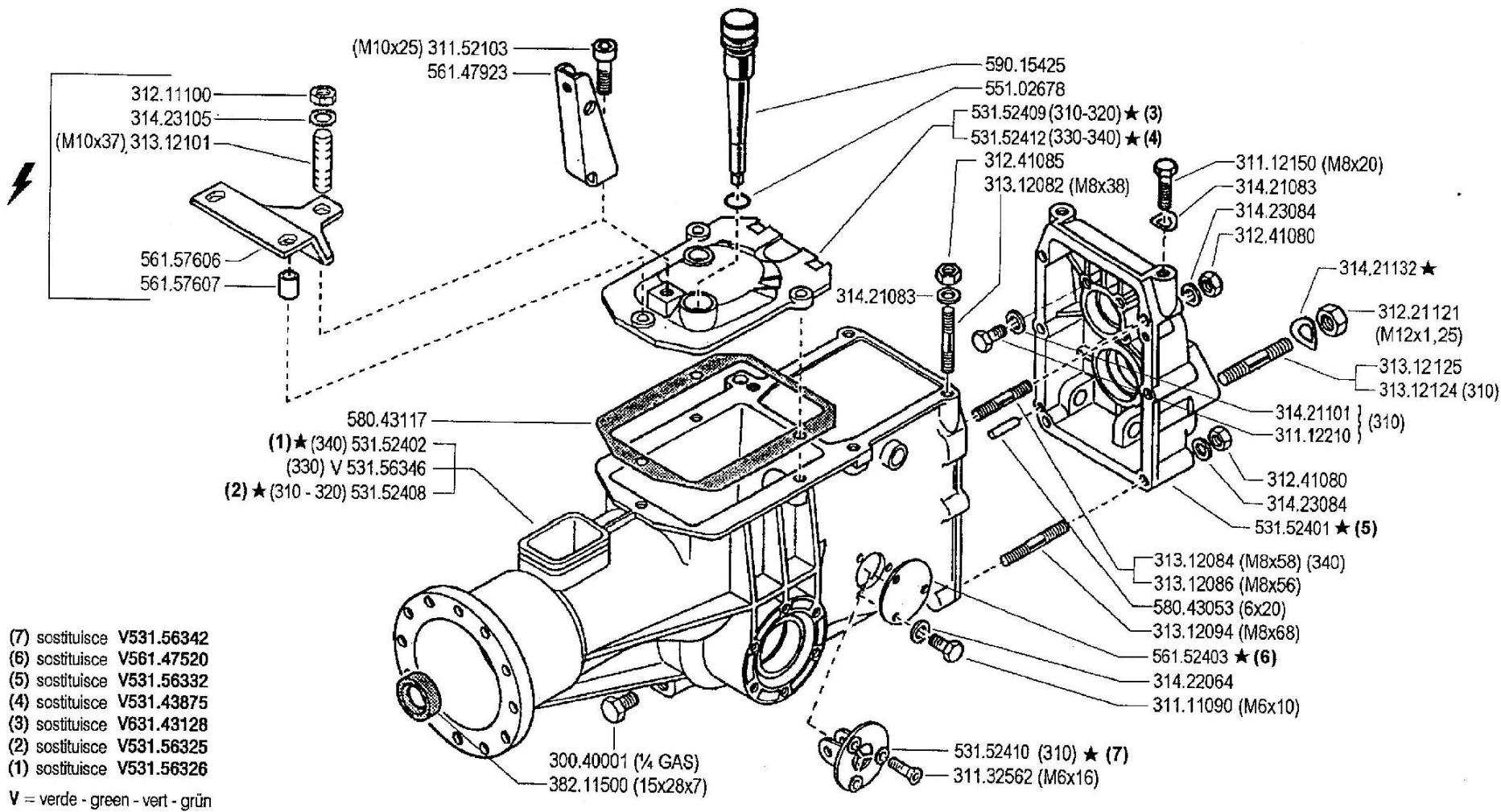

- (7) sostituisce V531.56342
 - (6) sostituisce V561.47520
 - (5) sostituisce V531.56332
 - (4) sostituisce V531.43875
 - (3) sostituisce V631.43128
 - (2) sostituisce V531.56325
 - (1) sostituisce V531.56326
- V = verde - green - vert - grün

	300 serie 95	SCATOLA CAMBIO		DALLA MACCHINA DE LA MAQUINA DE LA MACHINE FROM THE MACHINE AB DER MASCHINE ★N	AGGIORNAMENTO	04	Rev.
		GEARBOX	BOITE DE VITESSES		REVISION		3
		CAJA DE CAMBIO	WECHSELGETRIEBE		MISE A JOUR		12/2002
					APLAZAMIENTO		
					ANPASSUNG		

ZENNE

Pos.	Code	Q.ty	Description	Notes
53156332	53156332	0	REAR COVER	
53156342	53156342	0	GEAR SUPPORT	
53156346	53156346	0	BODY	
55102678	55102678	0	RUBBER RING	
56147520	56147520	0	COVER	
56147923	56147923	0	BRACKET	
56152403	56152403	0	COVER	
56157606	56157606	0	STOP	
56157607	56157607	0	SPACER	
58043053	58043053	0	CYLINDRICAL PLUG	
58043117	58043117	0	COVER GASKET	
59015425	59015425	0	PLUG	

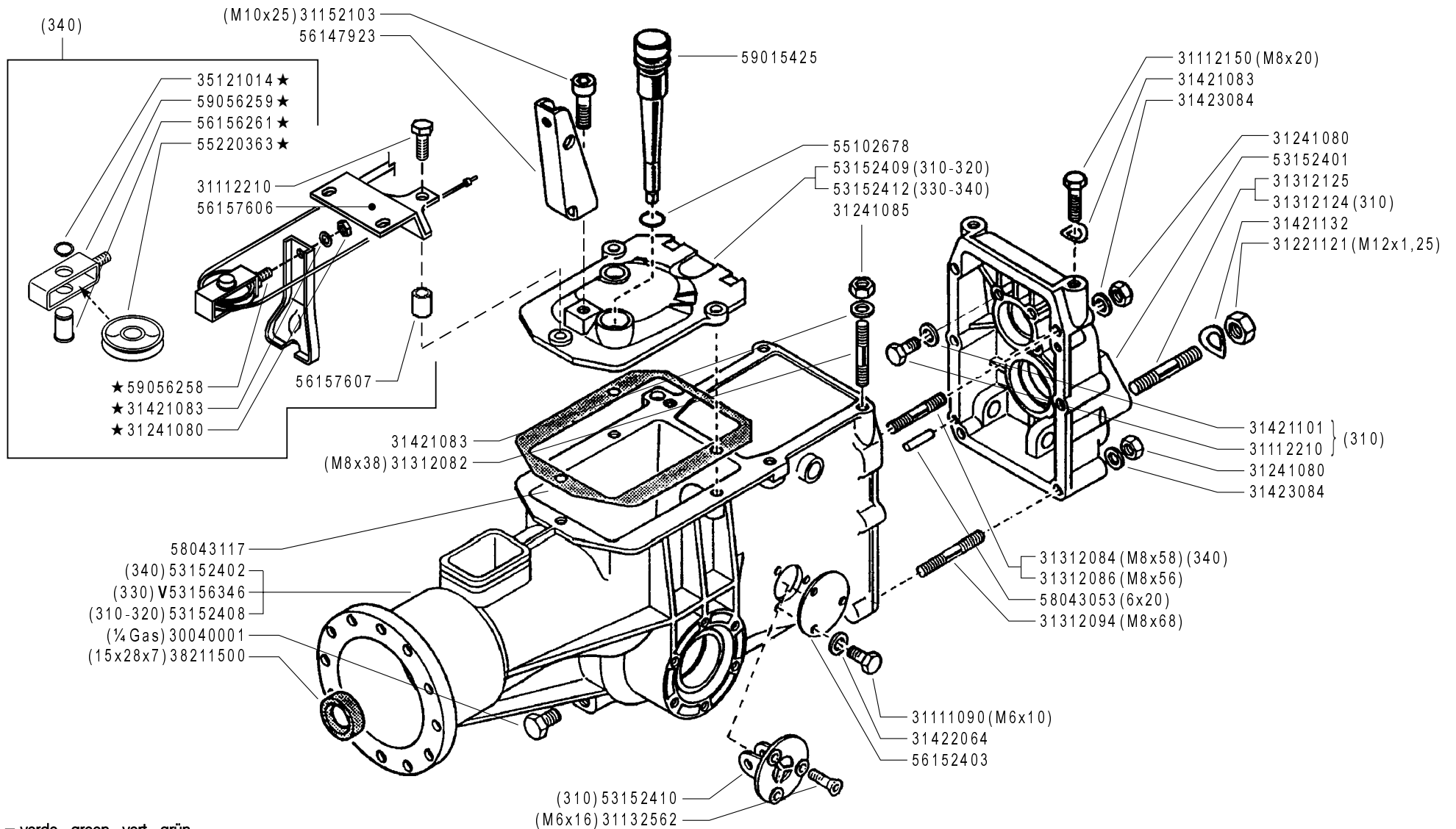

FERRARI

300 serie **95**

GEARBOX
CAJA DE CAMBIO

SCATOLA CAMBIO

BOITE DE VITESSES
WECHSELGETRIEBE

DALLA MACCHINA
DE LA MAQUINA
DE LA MACHINE
FROM THE MACHINE
AB DER MASCHINE

★ **N.**

749391 (340)

04 4

02/2006

ZENNE

Pos.	Code	Q.ty	Description	Notes
30040001	30040001	1	PLUG	
31111090	31111090	1	SCREW TE M5X10 UNI 5739 8G	
31112150	31112150	1	SCREW TE M8X20 UNI 5739 8G	
31112210	31112210	1	SCREW TE M10X20 UNI 5739	
31132562	31132562	1	SCREW TSVEI M6X16 UNI 5933	
31152103	31152103	1	SCREW TCEI M10X25 UNI 5931	
31221121	31221121	1	NUT M12X1,25	
31241080	31241080	1	HEXAGON SELFLOCK NUT M8	
31241085	31241085	1	SELFLOCK NUT M8 6S	
31312082	31312082	1	STUD BOLT M8X38X14X20	
31312084	31312084	1	STUD BOLT M8X58X16X16	
31312086	31312086	1	STUD BOLT M8X56X20X14	
31312094	31312094	1	STUD BOLT M8X68X14X36	
31312124	31312124	1	STUD BOLT	
31312125	31312125	1	STUD BOLT	
31421083	31421083	1	WASHER	
31421101	31421101	1	WASHER	
31421132	31421132	1	WASHER 13X24X2,8	
31422064	31422064	1	SPRING WASHER 6,4	
31423084	31423084	1	SPRING WASHER 8,4	
35121014	35121014	1	SEEGER RING	
38211500	38211500	1	OIL SEAL 15X28X7	
53152401	53152401	1	REAR COVER	
53152402	53152402	1	BODY	
53152408	53152408	1	BODY	
53152409	53152409	1	COVER	
53152410	53152410	1	GEAR SUPPORT	
53152412	53152412	1	COVER	
53156346	53156346	1	BODY	
55102678	55102678	1	RUBBER RING	
55220363	55220363	1	PULLEY	
56147923	56147923	1	BRACKET	
56152403	56152403	1	COVER	
56156261	56156261	1	PIN	

SERIAL
START
749391

004_04 - GEARBOX

Version: MC 340

CODE REV

004_4_25109

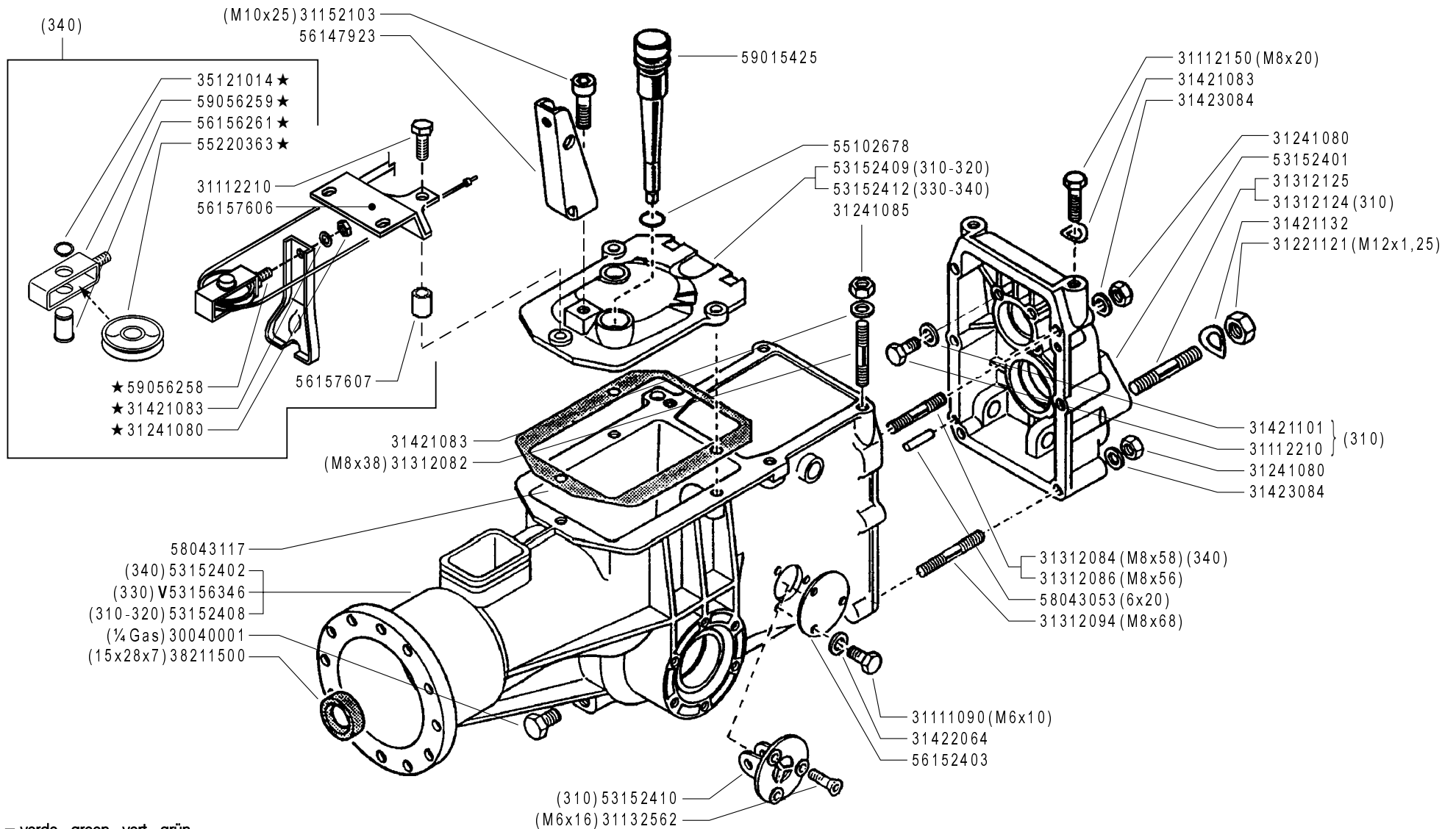

V = verde - green - vert - grün

SCATOLA CAMBIO

GEARBOX
CAJA DE CAMBIO

BOITE DE VITESSES
WECHSELGETRIEBE

DALLA MACCHINA
DE LA MAQUINA
DE LA MACHINE
FROM THE MACHINE
AB DER MASCHINE

★ N.

749391 (340)

04 4

02/2006

ZENNE

FERRARI

300 serie 95

Pos.	Code	Q.ty	Description	Notes
56157606	56157606	1	STOP	
56157607	56157607	1	SPACER	
58043053	58043053	1	CYLINDRICAL PLUG	
58043117	58043117	1	COVER GASKET	
59015425	59015425	1	PLUG	
59056258	59056258	1	CLUTCH FORK	
59056259	59056259	1	CLUTCH FORK	

SERIAL
START
749391

004_04 - GEARBOX

Version: MC 340

CODE REV
004_4_25109

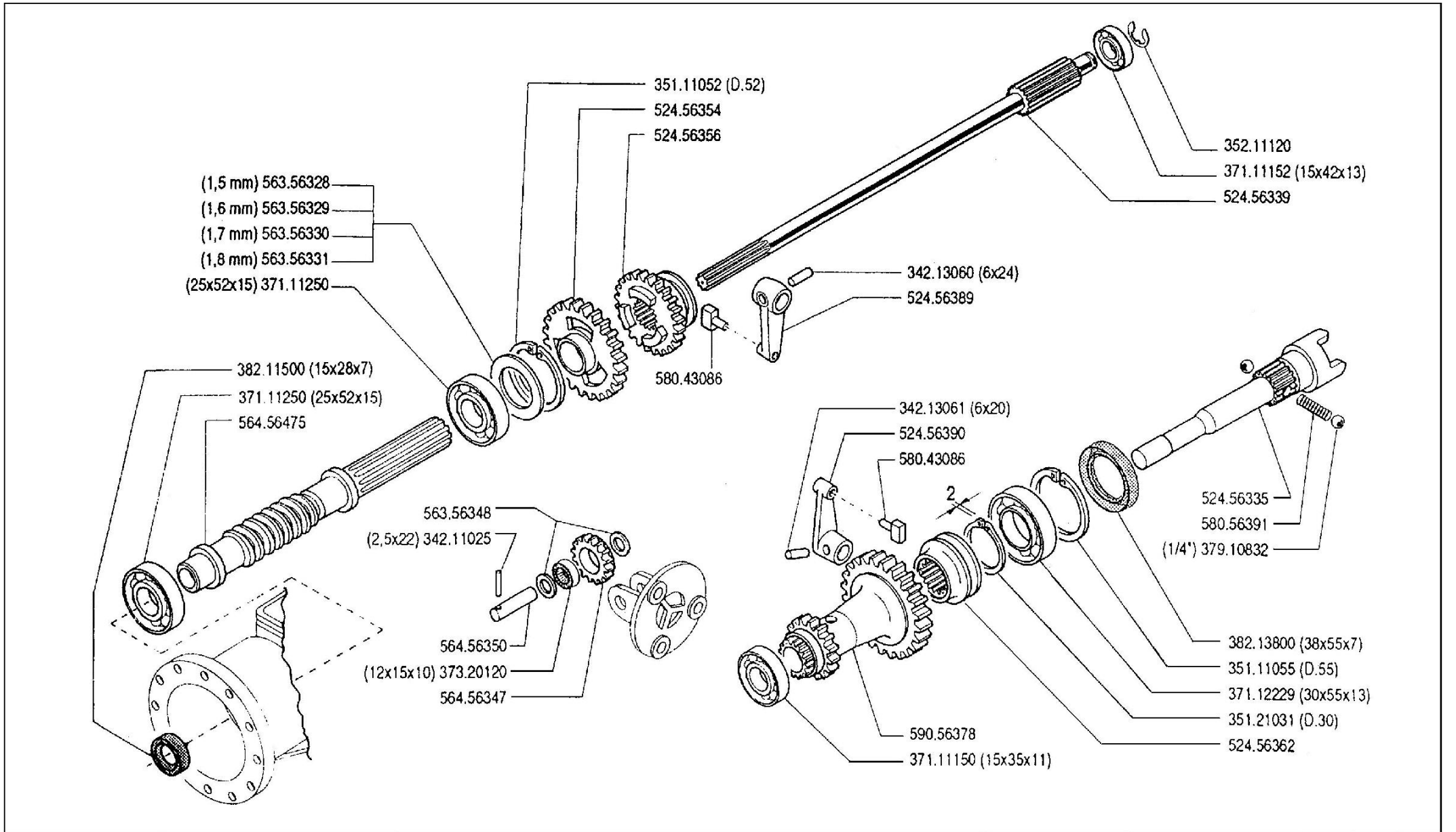

300 serie **95**

INGRANAGGI CAMBIO (310)

GEARS
ENGRANAJES

ENGRANAGES
ZÄHNRÄDER

DALLA MACCHINA
DE LA MAQUINA
DE LA MACHINE
FROM THE MACHINE
AB DER MASCHINE

N.

05 A		00
9/1997		

Pos.	Code	Q.ty	Description	Notes
34211025	34211025	0	ROLL PIN	
34213060	34213060	0	ROLL PIN	
34213061	34213061	0	ROLL PIN	
35111052	35111052	0	SEEGER RING	
35111055	35111055	0	SEEGER RING	
35121031	35121031	0	SEEGER RING	
35211120	35211120	0	SEEGER RING	
37111150	37111150	0	BEARING	
37111152	37111152	0	BEARING	
37111250	37111250	0	BEARING	
37112229	37112229	0	BEARING	
37320120	37320120	0	ROLLER CAGE 12X15/10	
37910832	37910832	0	BALL 1/4	
38211500	38211500	0	OIL SEAL 15X28X7	
38213800	38213800	0	OIL SEAL 38X55X7	
52456335	52456335	0	PTO SHAFT	
52456339	52456339	0	SHAFT	
52456354	52456354	0	GEAR	
52456356	52456356	0	SLIDER	
52456362	52456362	0	COUPLING	
52456389	52456389	0	LEVER	
52456390	52456390	0	LEVER	
56356328	56356328	0	ADJUSTING RING SP=1,5	
56356329	56356329	0	ADJUSTING RING SP=1,6	
56356330	56356330	0	ADJUSTING RING SP=1,7	
56356331	56356331	0	ADJUSTING RING SP=1,8	
56356348	56356348	0	ADJUSTING RING	
56456347	56456347	0	GEAR	
56456350	56456350	0	GEAR PIN	
56456475	56456475	0	SCREW	
58043086	58043086	0	SHOE	
58056391	58056391	0	SPRING	
59056378	59056378	0	TRANSMISSION SHAFT	

SERIAL

GEARS (310)

CODE REV

05A_0_12185

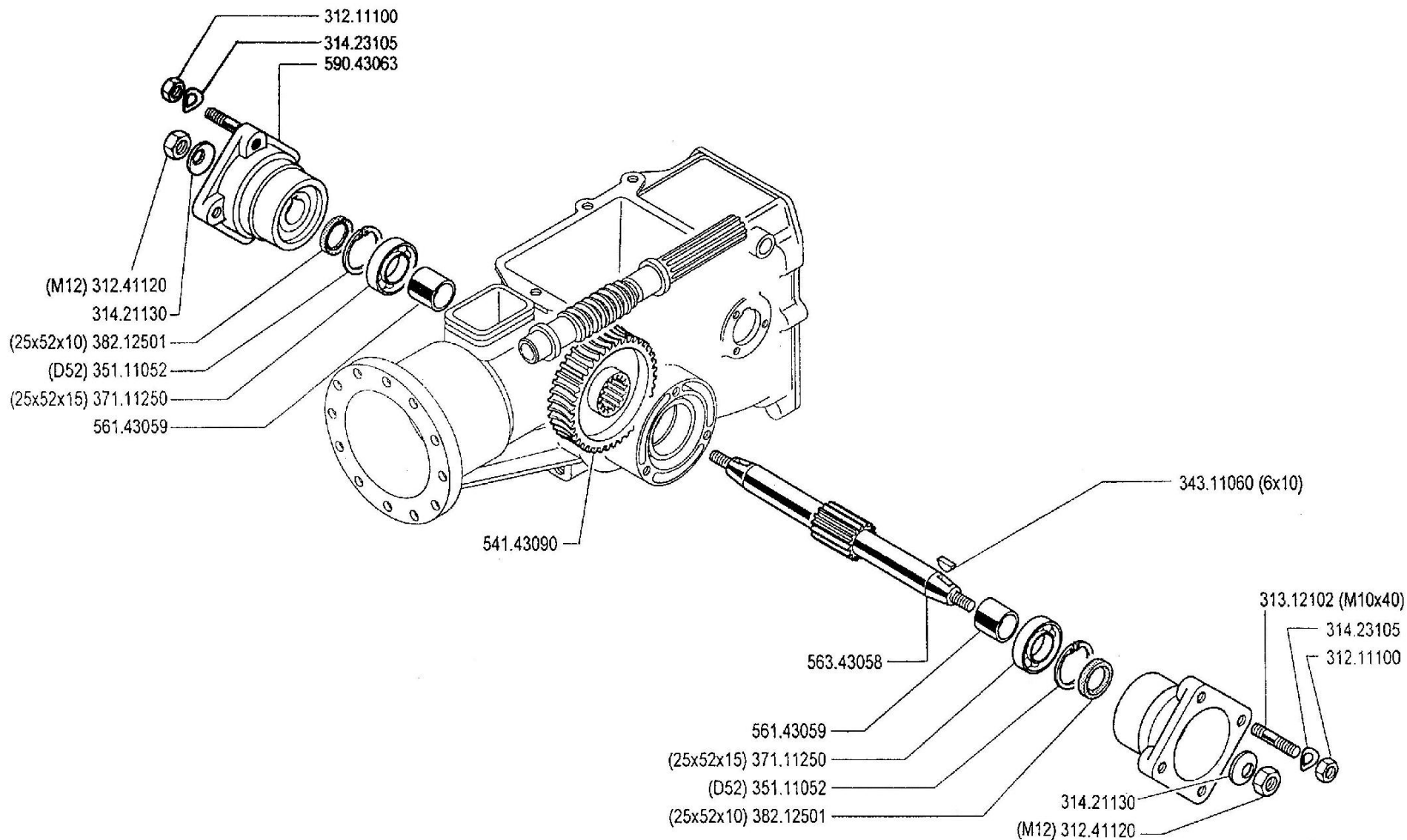

FERRARI

300 serie **95**

ASSE RUOTE (310★ -320)

WHEELS AXLE
EJE RUEDAS

ESSIEU ROUES
RADACHSE

DALLA MACCHINA
DE LA MAQUINA
DE LA MACHINE
FROM THE MACHINE
AB DER MASCHINE

AGGIORNAMENTO

REVISION

MISE A JOUR

APLAZAMIENTO

ANPASSUNG

07

01

9/1997

★N.

Pos.	Code	Q.ty	Description	Notes
31211100	31211100	0	NUT M10	
31241120	31241120	0	SELFLOCK NUT M12	
31312102	31312102	0	STUD BOLT M10X40X24X12	
31421130	31421130	0	WASHER	
31423105	31423105	0	SPRING WASHER 10,5	
34311060	34311060	0	KEY 6X10 UNI 6606	
35111052	35111052	0	SEEGER RING	
37111250	37111250	0	BEARING	
38212501	38212501	0	OIL SEAL 25X52X10	
54143090	54143090	0	CROWN WHEEL	
56143059	56143059	0	SPACER	
56343058	56343058	0	AXLE SHAFT	
59043063	59043063	0	WHEEL HUB	

★ 310

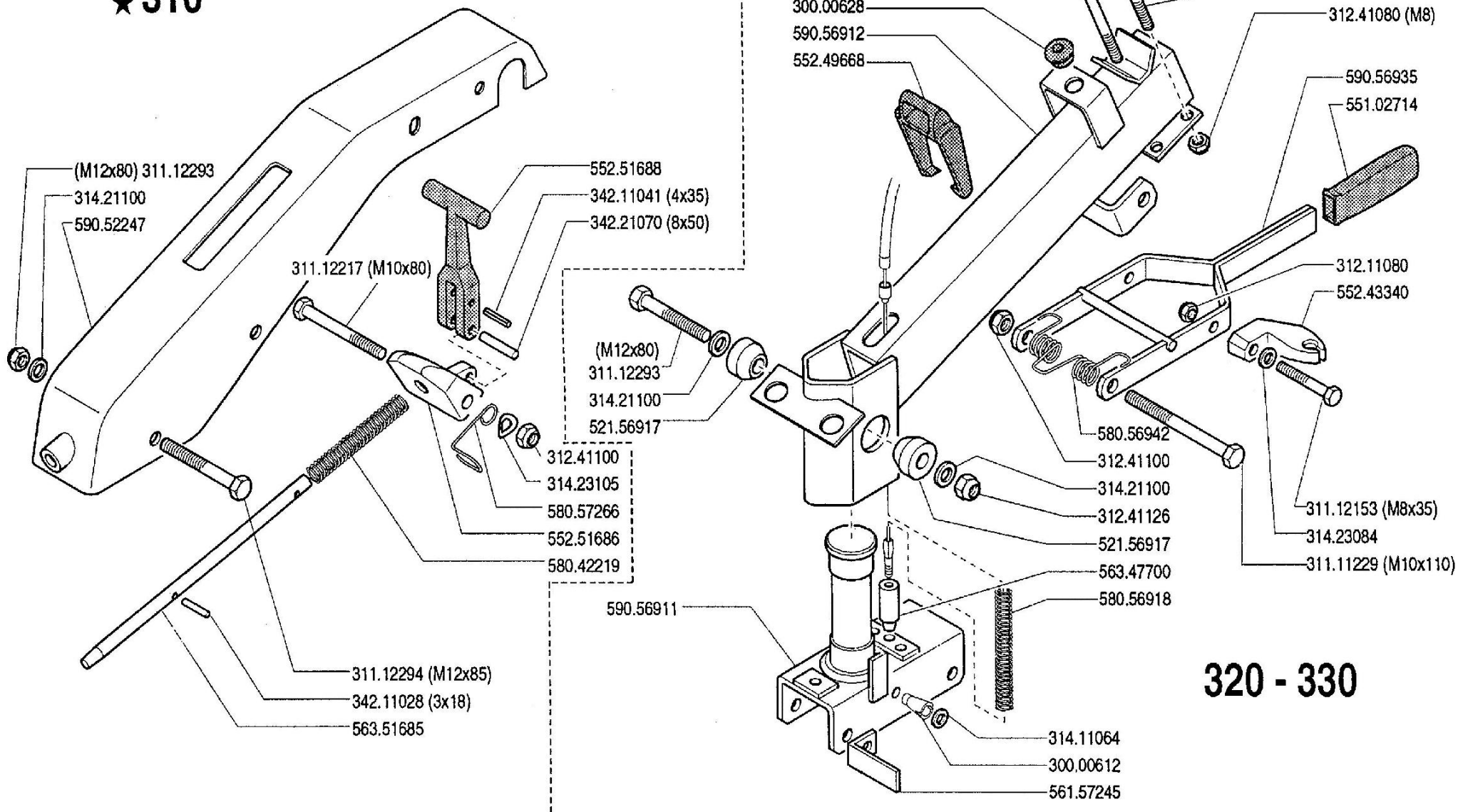

320 - 330

	<h1>300</h1> serie 95	STEERING COLUMN COLUMNA	PIANTONE (310-320-330) PLANTON LENKSÄULE	DALLA MACCHINA DE LA MAQUINA DE LA MACHINE FROM THE MACHINE AB DER MASCHINE	_____	<h1>10 A</h1> 01	9/1997	★N.

Pos.	Code	Q.ty	Description	Notes
30000612	30000612	0	BLOCK	
30000628	30000628	0	CABLE GLAND 90/200/30	
31111229	31111229	0	SCREW TE M10X110 UNI 5737 8G	
31112153	31112153	0	SCREW TE M8X35 UNI 5739 8G	
31112217	31112217	0	SCREW TE M10X80 UNI 5737	
31112293	31112293	0	SCREW TE M12X80 UNI 5737	
31112294	31112294	0	SCREW TE M12X85 UNI 5737	
31211080	31211080	0	NUT M8	
31241080	31241080	0	HEXAGON SELFLOCK NUT M8	
31241100	31241100	0	SELFLOCK HEXAGON NUT M10	
31241126	31241126	0	SELFLOCK NUT M12	
31411064	31411064	0	WASHER 6,4x12,5	
31421100	31421100	0	CUP SPRING	
31423084	31423084	0	SPRING WASHER 8,4	
31423105	31423105	0	SPRING WASHER 10,5	
34211028	34211028	0	ROLL PIN	
34211041	34211041	0	ROLL PIN	
34221070	34221070	0	CYLINDRICAL PLUG 8X50 UNI 1707	
52156917	52156917	0	WEDGE	
55102714	55102714	0	KNOB	
55243340	55243340	0	SUPPORT	
55249668	55249668	0	PASSING	
55251686	55251686	0	LEVER BEARING	
55251688	55251688	0	LEVER	
56156940	56156940	0	U BOLT	
56157245	56157245	0	LEVER STOP	
56347700	56347700	0	FERRULE	
56351685	56351685	0	ROD	
58042219	58042219	0	SPRING	
58056918	58056918	0	SPRING	
58056942	58056942	0	SPRING	
58057266	58057266	0	HOLDER	
59052247	59052247	0	HANDLE BAR COLUMN	
59056911	59056911	0	SUPPORT	

SERIAL

STEERING COLUMN (310-320-330)

CODE REV

10A_1_12244

★ 310

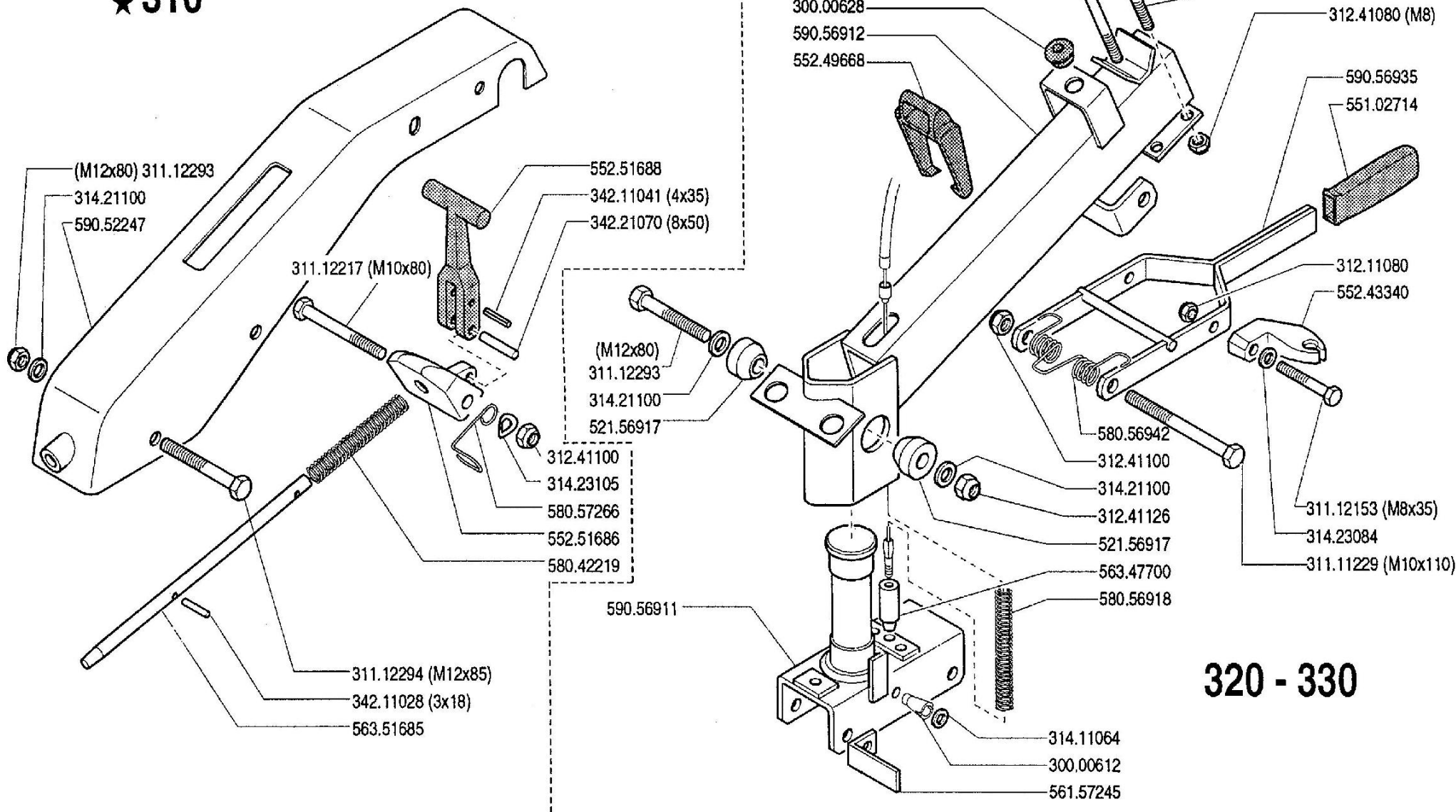

320 - 330

	300 serie 95	PIANTONE (310-320-330) STEERING COLUMN COLUMNA PLANTON LENKSÄULE	DALLA MACCHINA DE LA MAQUINA DE LA MACHINE FROM THE MACHINE AB DER MASCHINE	<input type="checkbox"/>	<input type="checkbox"/>	<input type="checkbox"/>	<input type="checkbox"/>	<input type="checkbox"/>	<input type="checkbox"/>
				★N.	10 A	01	9/1997	<small>ZENIT</small>	

Pos.	Code	Q.ty	Description	Notes
59056912	59056912	0	COLUMN	
59056935	59056935	0	LEVER	

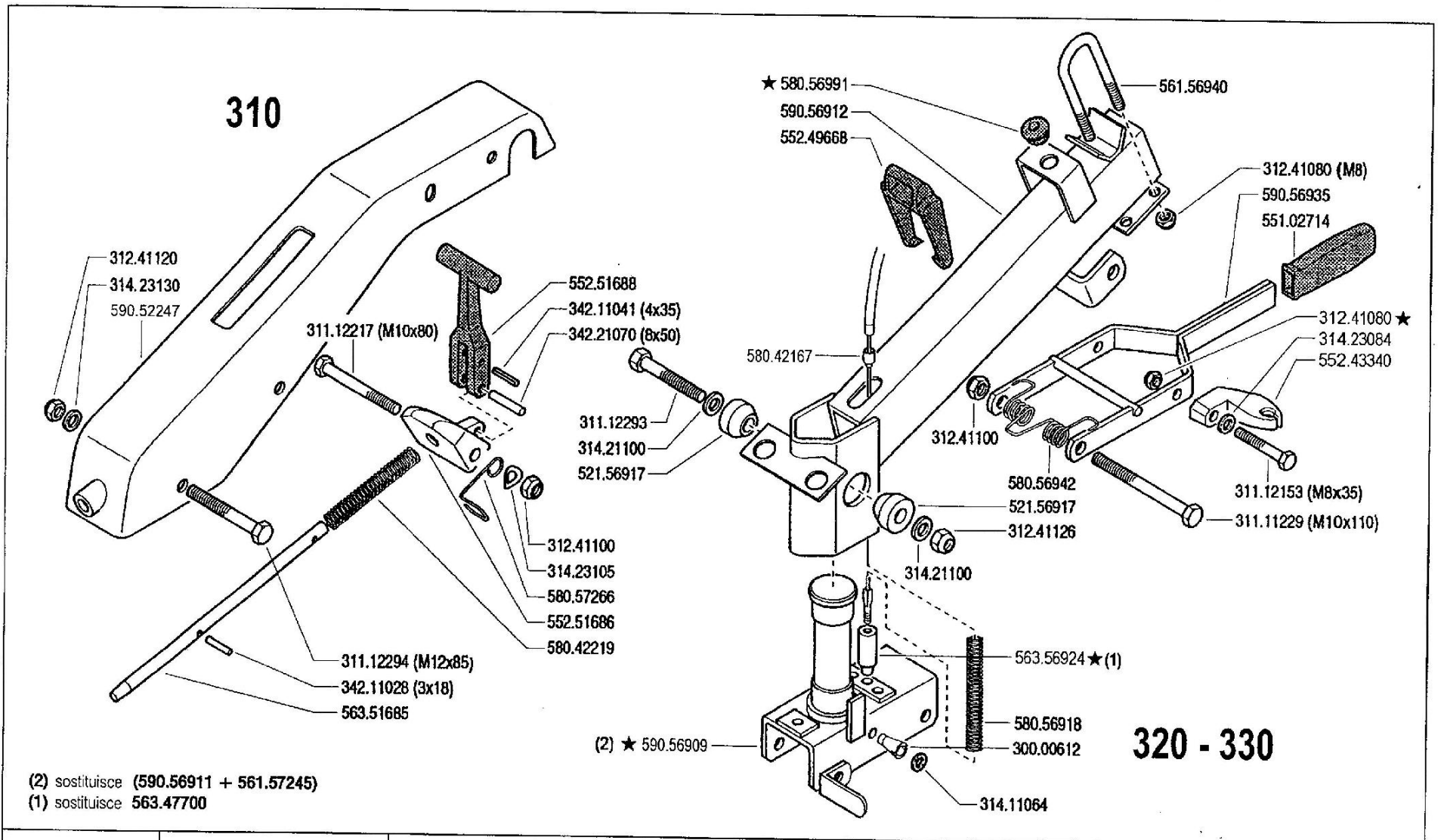

(2) sostituisce (590.56911 + 561.57245)
(1) sostituisce 563.47700

	300 serie 95	PIANTONE (310-320-330) STEERING COLUMN COLUMNNA PLANTON LENKSÄULE	DALLA MACCHINA DE LA MAQUINA DE LA MACHINE FROM THE MACHINE AB DER MASCHINE	AGGIORNAMENTO REVISION MISE A JOUR APLAZAMIENTO ANPASSUNG	10 A	Rev. 2
			★N	3/2001		

Pos.	Code	Q.ty	Description	Notes
30000612	30000612	0	BLOCK	
31111229	31111229	0	SCREW TE M10X110 UNI 5737 8G	
31112153	31112153	0	SCREW TE M8X35 UNI 5739 8G	
31112154	31112154	0	SCREW TE M8X40 UNI 5739 8G	
31112217	31112217	0	SCREW TE M10X80 UNI 5737	
31112293	31112293	0	SCREW TE M12X80 UNI 5737	
31112294	31112294	0	SCREW TE M12X85 UNI 5737	
31241080	31241080	0	HEXAGON SELFLOCK NUT M8	
31241100	31241100	0	SELFLOCK HEXAGON NUT M10	
31241120	31241120	0	SELFLOCK NUT M12	
31241126	31241126	0	SELFLOCK NUT M12	
31411064	31411064	0	WASHER 6,4x12,5	
31421100	31421100	0	CUP SPRING	
31423084	31423084	0	SPRING WASHER 8,4	
31423105	31423105	0	SPRING WASHER 10,5	
31423130	31423130	0	SPRING WASHER 13	
34211028	34211028	0	ROLL PIN	
34211041	34211041	0	ROLL PIN	
34221070	34221070	0	CYLINDRICAL PLUG 8X50 UNI 1707	
52156917	52156917	0	WEDGE	
55102714	55102714	0	KNOB	
55243340	55243340	0	SUPPORT	
55249668	55249668	0	PASSING	
55251686	55251686	0	LEVER BEARING	
55251688	55251688	0	LEVER	
56156940	56156940	0	U BOLT	
56351685	56351685	0	ROD	
56356924	56356924	0	FERRULE	
58042167	58042167	0	SHEATH TERMINAL	
58042219	58042219	0	SPRING	
58056918	58056918	0	SPRING	
58056942	58056942	0	SPRING	
58056991	58056991	0	CABLE GLAND	
58057266	58057266	0	HOLDER	

SERIAL

STEERING COLUMN (310-320-330)

CODE REV

10A_2_12281

Pos.	Code	Q.ty	Description	Notes
59052239	59052239	0	COMPLETE BUMPERS	
59052247	59052247	0	HANDLE BAR COLUMN	
59056909	59056909	0	SUPPORT	
59056912	59056912	0	COLUMN	
59056935	59056935	0	LEVER	
59057556	59057556	0	SUPPORT	

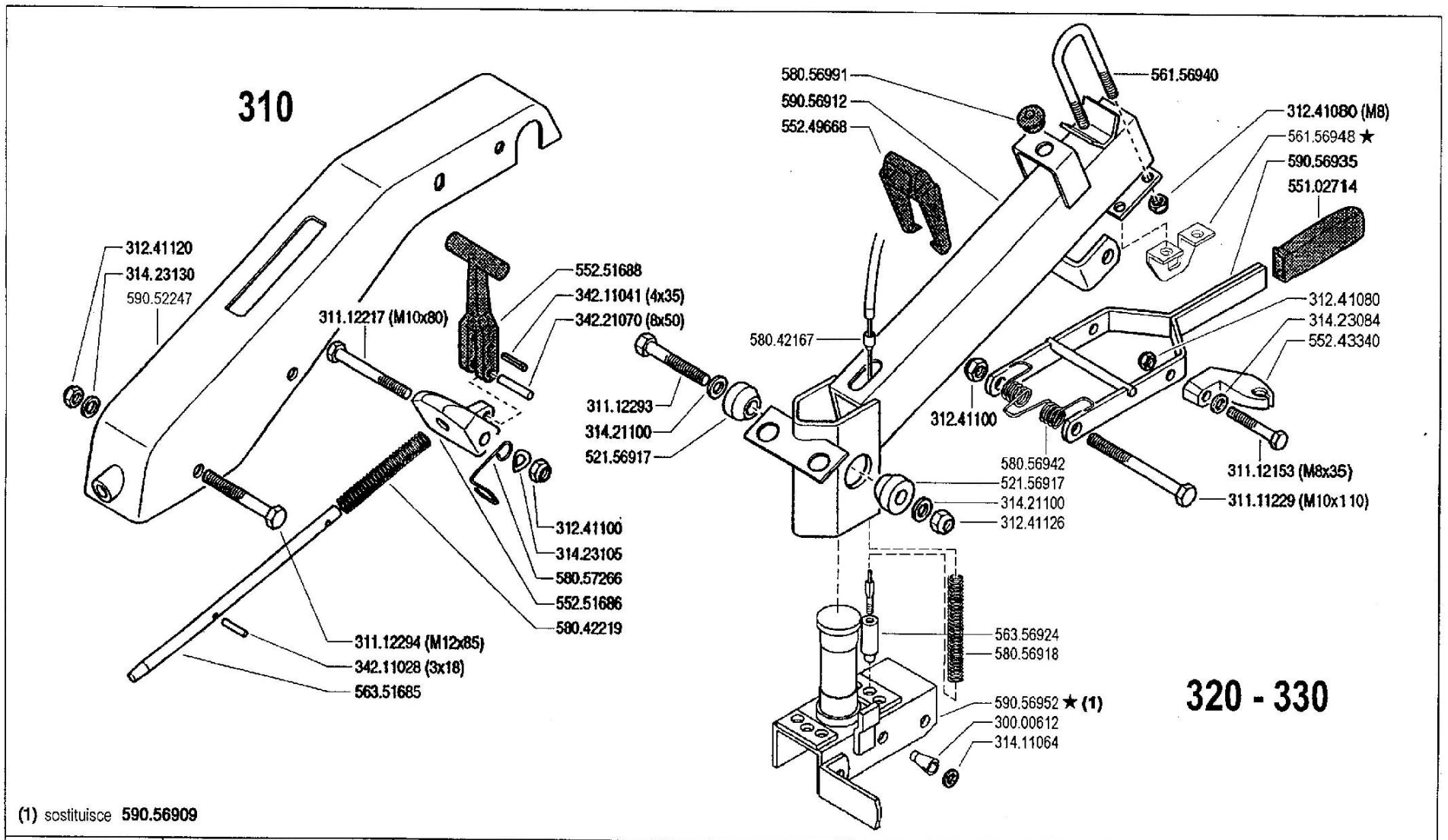

(1) sostituisce 590.56909

FERRARI

300 serie **95**

PIANTONE (310-320-330)

STEERING COLUMN
COLUMNNA

PLANTON
LENKSÄULE

DALLA MACCHINA
DE LA MAQUINA
DE LA MACHINE
FROM THE MACHINE
AB DER MASCHINE

AGGIORNAMENTO
REVISION
MISE A JOUR
A PLAZAMIENTO
ANPASSUNG

10 A 3

3/2003

★N

ZENNE

Pos.	Code	Q.ty	Description	Notes
30000612	30000612	0	BLOCK	
31111229	31111229	0	SCREW TE M10X110 UNI 5737 8G	
31112153	31112153	0	SCREW TE M8X35 UNI 5739 8G	
31112217	31112217	0	SCREW TE M10X80 UNI 5737	
31112293	31112293	0	SCREW TE M12X80 UNI 5737	
31112294	31112294	0	SCREW TE M12X85 UNI 5737	
31241080	31241080	0	HEXAGON SELFLOCK NUT M8	
31241100	31241100	0	SELFLOCK HEXAGON NUT M10	
31241120	31241120	0	SELFLOCK NUT M12	
31241126	31241126	0	SELFLOCK NUT M12	
31411064	31411064	0	WASHER 6,4x12,5	
31421100	31421100	0	CUP SPRING	
31423084	31423084	0	SPRING WASHER 8,4	
31423105	31423105	0	SPRING WASHER 10,5	
31423130	31423130	0	SPRING WASHER 13	
34211028	34211028	0	ROLL PIN	
34211041	34211041	0	ROLL PIN	
34221070	34221070	0	CYLINDRICAL PLUG 8X50 UNI 1707	
52156917	52156917	0	WEDGE	
55102714	55102714	0	KNOB	
55243340	55243340	0	SUPPORT	
55249668	55249668	0	PASSING	
55251686	55251686	0	LEVER BEARING	
55251688	55251688	0	LEVER	
56156940	56156940	0	U BOLT	
56156948	56156948	0	STOP	
56351685	56351685	0	ROD	
56356924	56356924	0	FERRULE	
58042167	58042167	0	SHEATH TERMINAL	
58042219	58042219	0	SPRING	
58056918	58056918	0	SPRING	
58056942	58056942	0	SPRING	
58056991	58056991	0	CABLE GLAND	
58057266	58057266	0	HOLDER	

SERIAL

STEERING COLUMN (310-320-330)

CODE REV

10A_3_12322

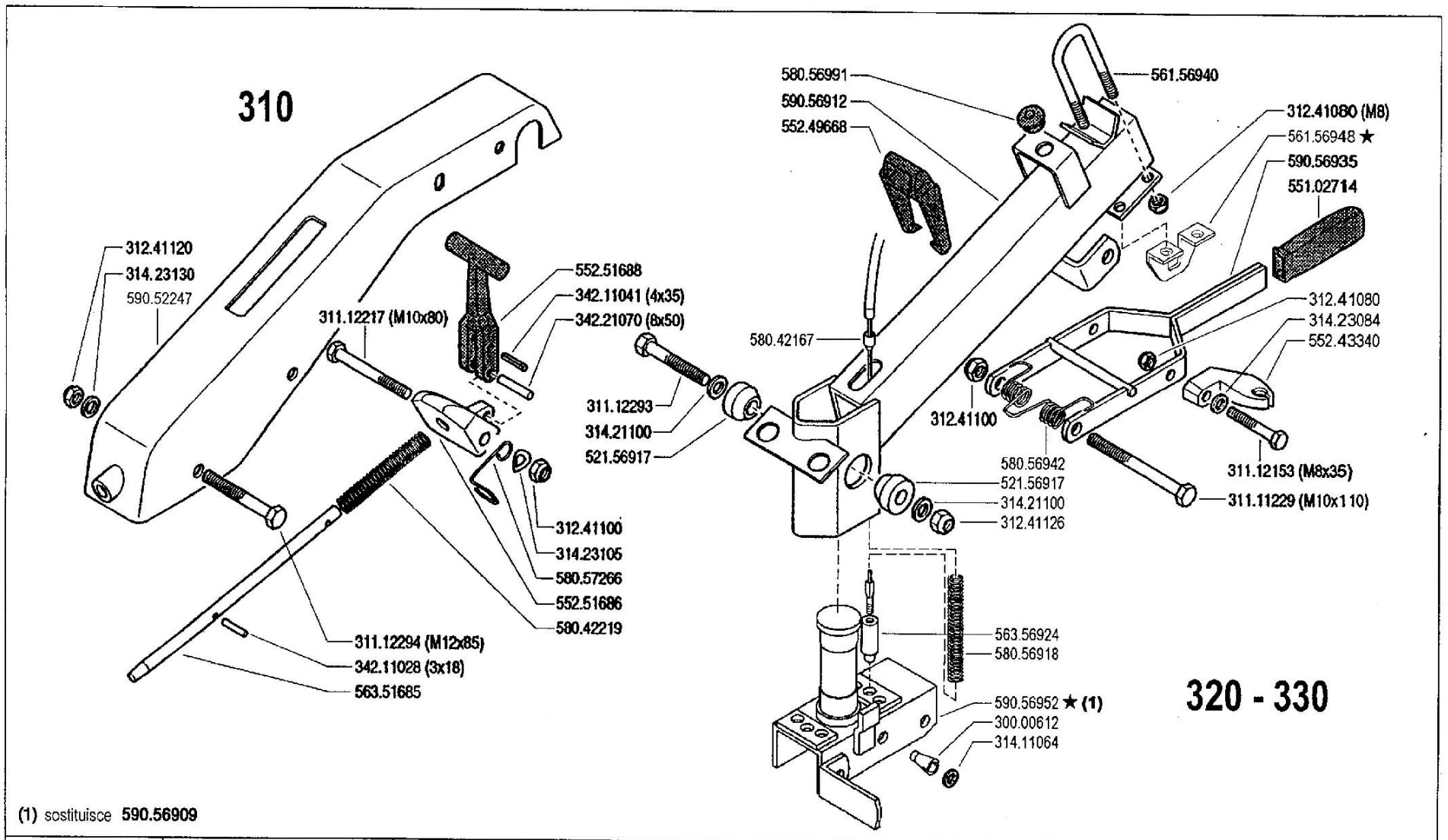

(1) sostituisce 590.56909

FERRARI

300 serie **95**

PIANTONE (310-320-330)

STEERING COLUMN
COLUMNNA

PLANTON
LENKSÄULE

DALLA MACCHINA
DE LA MAQUINA
DE LA MACHINE
FROM THE MACHINE
AB DER MASCHINE

AGGIORNAMENTO
REVISION
MISE A JOUR
A PLAZAMIENTO
ANPASSUNG

10 A 3

3/2003

★N

ZENNE

Pos.	Code	Q.ty	Description	Notes
59052247	59052247	0	HANDLE BAR COLUMN	
59056912	59056912	0	COLUMN	
59056935	59056935	0	LEVER	
59056952	59056952	0	SUPPORT	

320 - 330

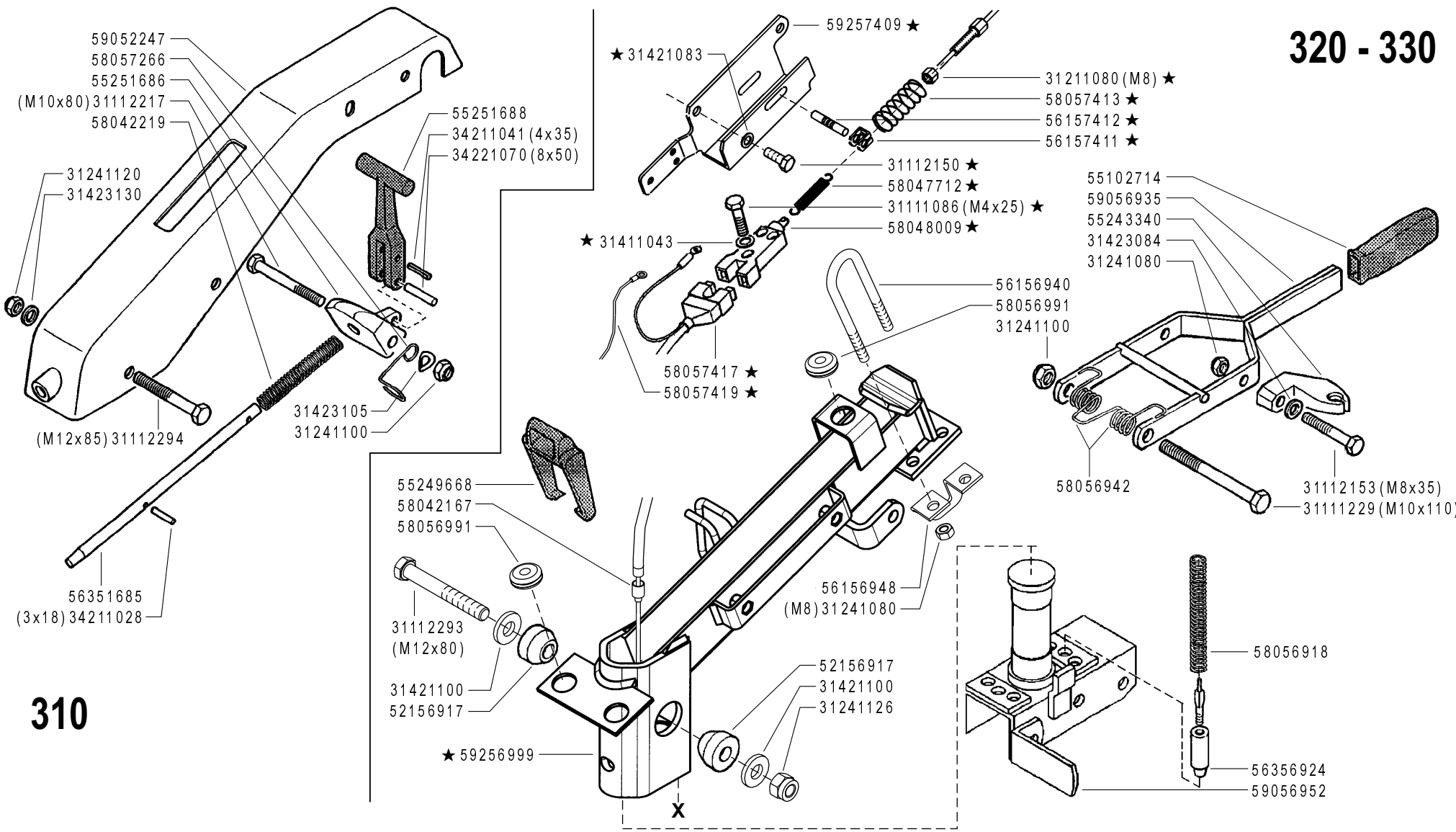

310



300 serie 95

PIANTONE (310-320-330)

STEERING COLUMN
COLUMNA

PLANTON
LENKSÄULE

DALLA MACCHINA
DE LA MAQUINA
DE LA MACHINE
FROM THE MACHINE
AB DER MASCHINE

AGGIORNAMENTO
REVISION
MISE A JOUR
APLAZAMIENTO
ANPASSUNG

10 A 4

01/2008

Rev.



ZENNE

Pos.	Code	Q.ty	Description	Notes
31111086	31111086	1	SCREW TE M4X25 UNI 5739 8G	
31111229	31111229	1	SCREW TE M10X110 UNI 5737 8G	
31112150	31112150	1	SCREW TE M8X20 UNI 5739 8G	
31112153	31112153	1	SCREW TE M8X35 UNI 5739 8G	
31112217	31112217	1	SCREW TE M10X80 UNI 5737	
31112293	31112293	1	SCREW TE M12X80 UNI 5737	
31112294	31112294	1	SCREW TE M12X85 UNI 5737	
31211080	31211080	1	NUT M8	
31241080	31241080	1	HEXAGON SELFLOCK NUT M8	
31241100	31241100	1	SELFLOCK HEXAGON NUT M10	
31241120	31241120	1	SELFLOCK NUT M12	
31241126	31241126	1	SELFLOCK NUT M12	
31411043	31411043	1	WASHER 4,3X9	
31421083	31421083	1	WASHER	
31421100	31421100	1	CUP SPRING	
31423084	31423084	1	SPRING WASHER 8,4	
31423105	31423105	1	SPRING WASHER 10,5	
31423130	31423130	1	SPRING WASHER 13	
34211028	34211028	1	ROLL PIN	
34211041	34211041	1	ROLL PIN	
34221070	34221070	1	CYLINDRICAL PLUG 8X50 UNI 1707	
52156917	52156917	1	WEDGE	
55102714	55102714	1	KNOB	
55243340	55243340	1	SUPPORT	
55249668	55249668	1	PASSING	
55251686	55251686	1	LEVER BEARING	
55251688	55251688	1	LEVER	
56156940	56156940	1	U BOLT	
56156948	56156948	1	STOP	
56157411	56157411	1	FORK	
56157412	56157412	1	PIN	
56351685	56351685	1	ROD	
56356924	56356924	1	FERRULE	
58042167	58042167	1	SHEATH TERMINAL	

SERIAL

STEERING COLUMN (310-320-330)

CODE REV

10A_4_63871

320 - 330

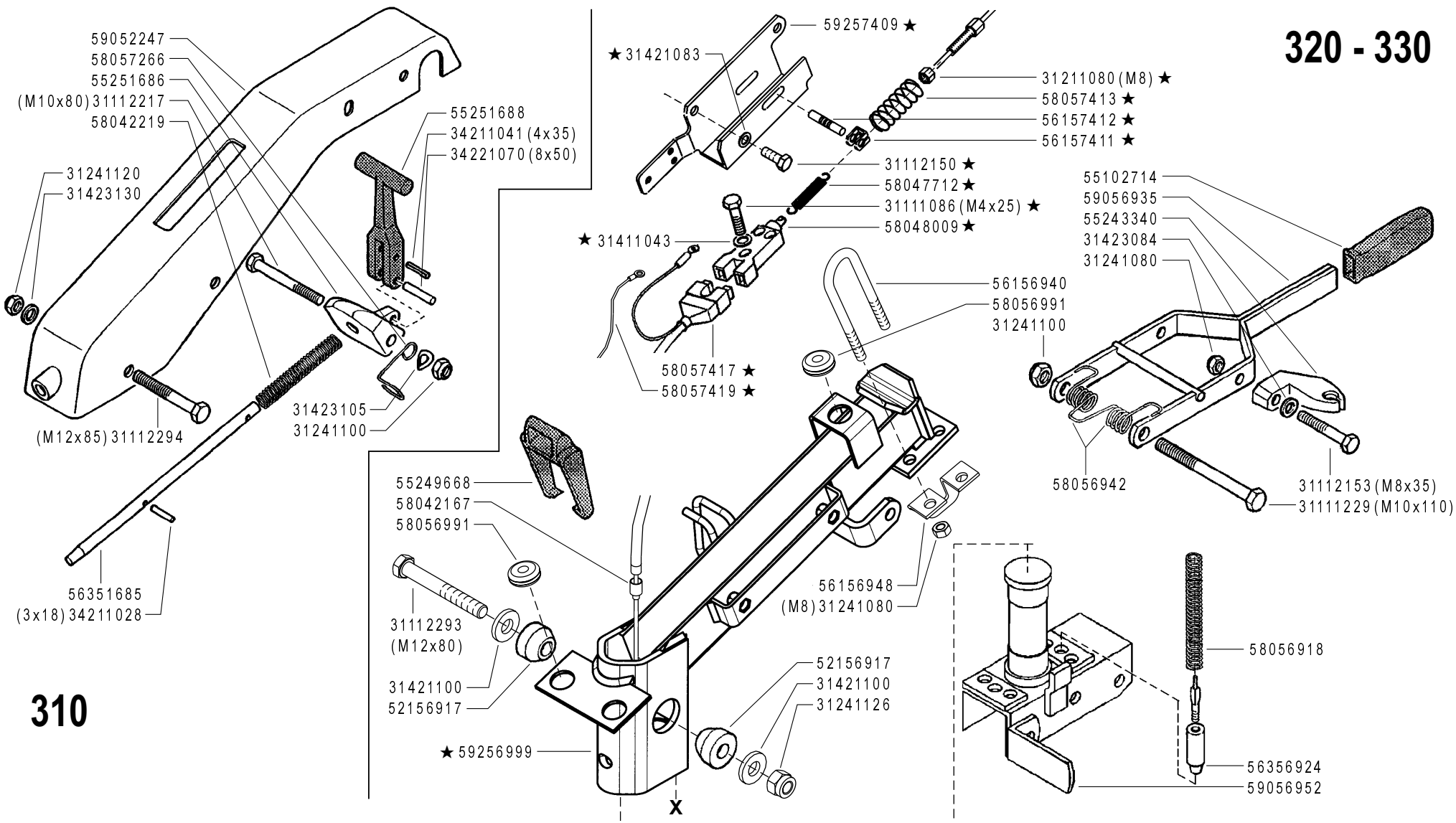

	<h2>300 serie 95</h2>	PIANTONE (310-320-330) STEERING COLUMN COLUMNNA PLANTON LENKSÄULE	DALLA MACCHINA DE LA MAQUINA DE LA MACHINE FROM THE MACHINE AB DER MASCHINE	AGGIORNAMENTO REVISION MISE A JOUR APLAZAMIENTO ANPASSUNG	10 A 4 01/2008	Rev.
			★ N.			

Pos.	Code	Q.ty	Description	Notes
58042219	58042219	1	SPRING	
58047712	58047712	1	SPRING	
58048009	58048009	1	SWITCH	
58056918	58056918	1	SPRING	
58056942	58056942	1	SPRING	
58056991	58056991	1	CABLE GLAND	
58057266	58057266	1	HOLDER	
58057413	58057413	1	RETAINING SPRING	
58057417	58057417	1	WIRING	
58057419	58057419	1	WIRING	
59052247	59052247	1	HANDLE BAR COLUMN	
59056912	59056912	1	COLUMN	
59056935	59056935	1	LEVER	
59056952	59056952	1	SUPPORT	
59256999	59256999	1	COLUMN	
59257409	59257409	1	SUPPORT	

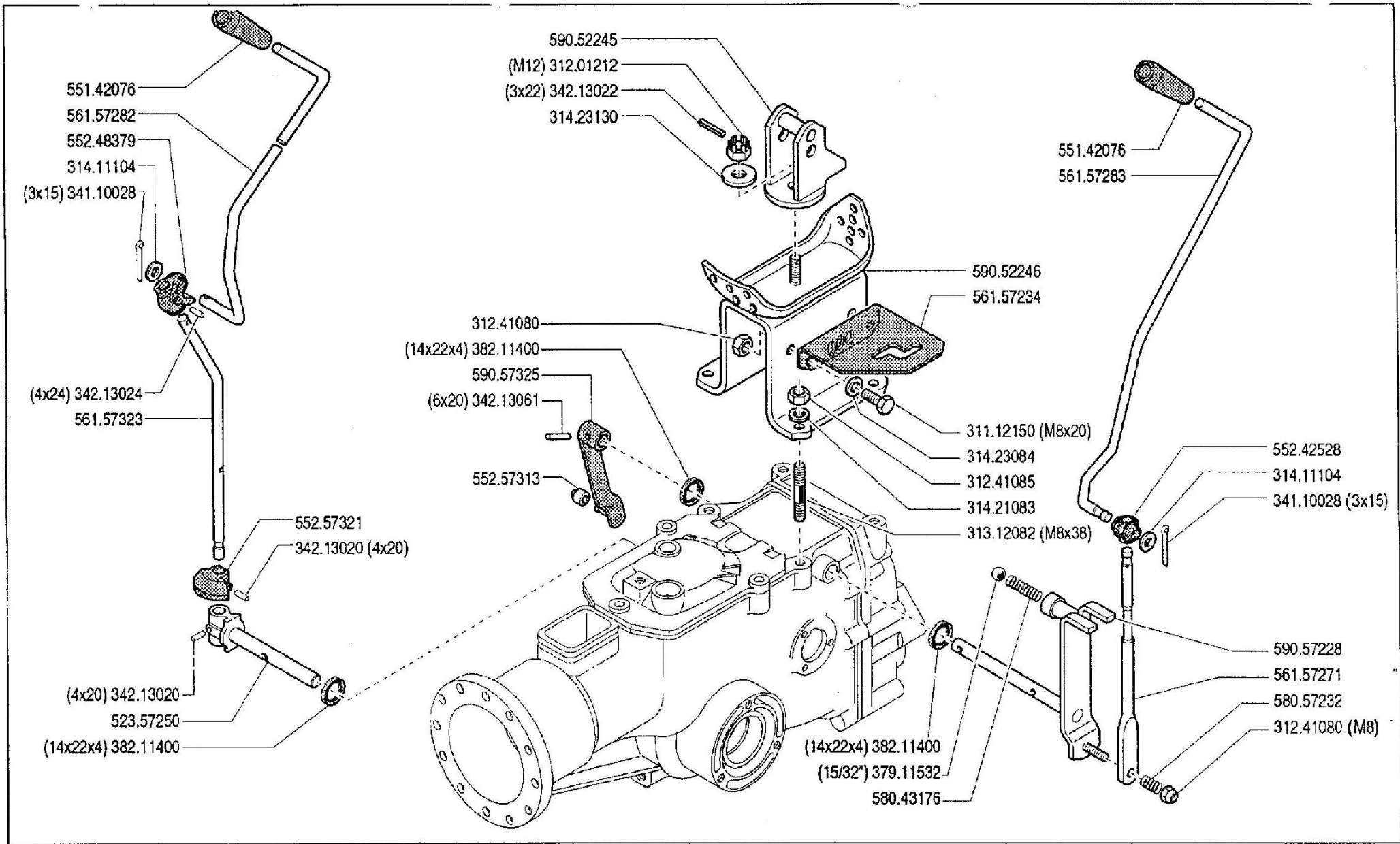

FERRARI

300 serie **95**

COMANDI (310)

MANDOS
COMMANDES

CONTROLS
ANTRIEBE

DALLA MACCHINA
DE LA MAQUINA
DE LA MACHINE
FROM THE MACHINE
AB DER MASCHINE

N.

10 B 00

9/1997

Pos.	Code	Q.ty	Description	Notes
31112150	31112150	0	SCREW TE M8X20 UNI 5739 8G	
31201212	31201212	0	NUT M12	
31241080	31241080	0	HEXAGON SELFLOCK NUT M8	
31241085	31241085	0	SELFLOCK NUT M8 6S	
31312082	31312082	0	STUD BOLT M8X38X14X20	
31411104	31411104	0	WASHER 10,5x18	
31421083	31421083	0	WASHER	
31423084	31423084	0	SPRING WASHER 8,4	
31423130	31423130	0	SPRING WASHER 13	
34110028	34110028	0	SPLIT PIN	
34213020	34213020	0	ROLL PIN	
34213022	34213022	0	ROLL PIN	
34213024	34213024	0	ROLL PIN	
34213061	34213061	0	ROLL PIN	
37911532	37911532	0	BALL 15/32	
38211400	38211400	0	OIL SEAL 14X22X4	
52357250	52357250	0	PIN	
55142076	55142076	0	KNOB	
55242528	55242528	0	JOINT	
55248379	55248379	0	JOINT	
55257313	55257313	0	ROLLER	
55257321	55257321	0	STOP	
56157234	56157234	0	GEAR SELECTOR	
56157271	56157271	0	COMMAND LEVER	
56157282	56157282	0	ROD	
56157283	56157283	0	GEARSHIFT ROD	
56157323	56157323	0	PTO LEVER	
58043176	58043176	0	SPRING	
58057232	58057232	0	SPRING	
59052245	59052245	0	SUPPORTO MANUBRIO COMPLETO	
59052246	59052246	0	SUMP	
59057228	59057228	0	GEAR LEVER	
59057325	59057325	0	LEVER	

SERIAL

CONTROLS (310)

CODE REV

10B_0_12361

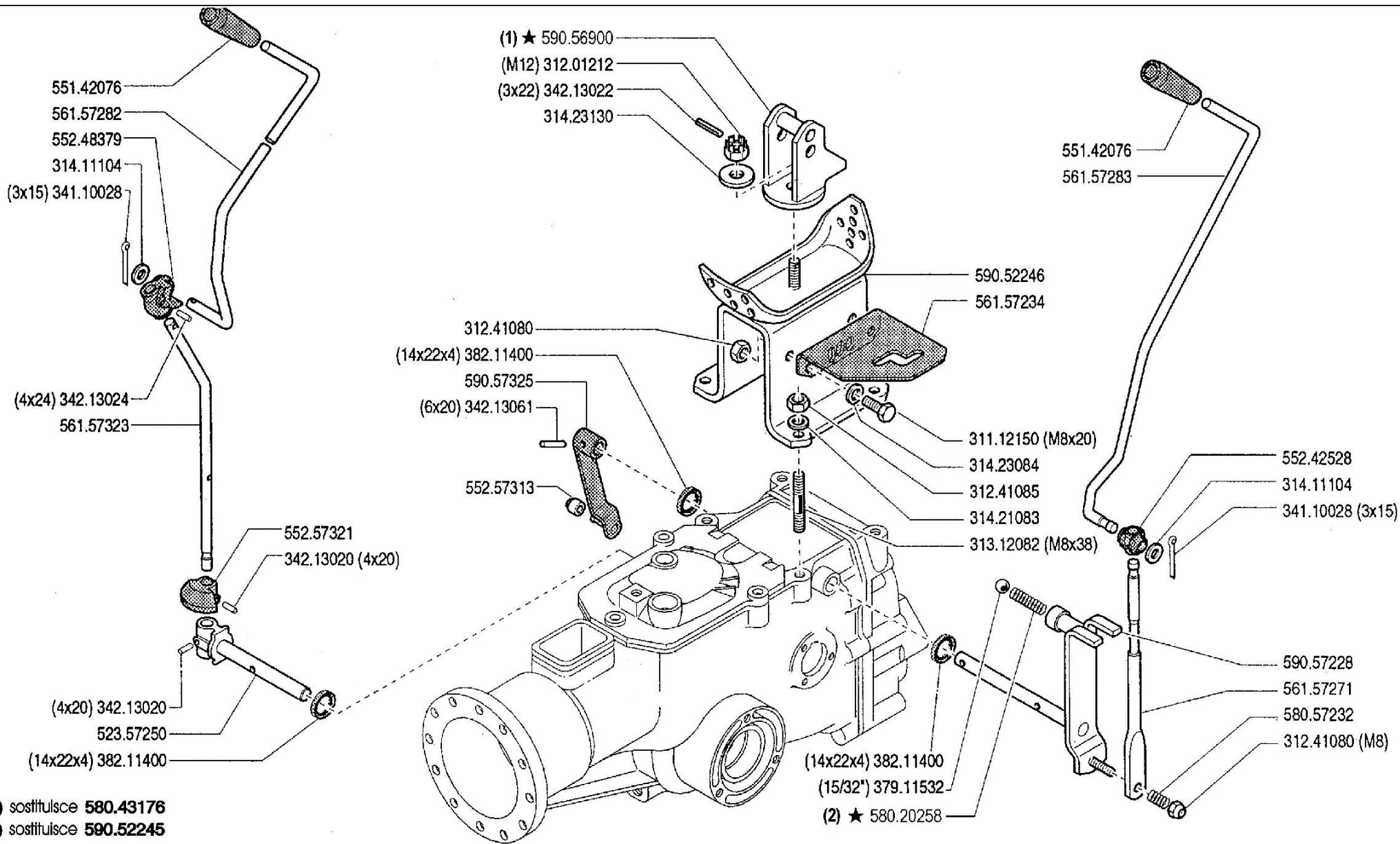

(2) sostituisce 580.43176
(1) sostituisce 590.52245

FERRARI

300 serie **95**

COMANDI (310)

CONTROLS
MANDOS

COMMANDES
ANTRIEBE

DALLA MACCHINA
DE LA MAQUINA
DE LA MACHINE
FROM THE MACHINE
AB DER MASCHINE

AGGIORNAMENTO

REVISION

MISE A JOUR

APLAZAMIENTO

ANPASSUNG

10 B 01

1/2000

Mod.

★N.

Pos.	Code	Q.ty	Description	Notes
31112150	31112150	0	SCREW TE M8X20 UNI 5739 8G	
31201212	31201212	0	NUT M12	
31241080	31241080	0	HEXAGON SELFLOCK NUT M8	
31241085	31241085	0	SELFLOCK NUT M8 6S	
31312082	31312082	0	STUD BOLT M8X38X14X20	
31411104	31411104	0	WASHER 10,5x18	
31421083	31421083	0	WASHER	
31423084	31423084	0	SPRING WASHER 8,4	
31423130	31423130	0	SPRING WASHER 13	
34110028	34110028	0	SPLIT PIN	
34213020	34213020	0	ROLL PIN	
34213022	34213022	0	ROLL PIN	
34213024	34213024	0	ROLL PIN	
34213061	34213061	0	ROLL PIN	
37911532	37911532	0	BALL 15/32	
38211400	38211400	0	OIL SEAL 14X22X4	
52357250	52357250	0	PIN	
55142076	55142076	0	KNOB	
55242528	55242528	0	JOINT	
55248379	55248379	0	JOINT	
55257313	55257313	0	ROLLER	
55257321	55257321	0	STOP	
56157234	56157234	0	GEAR SELECTOR	
56157271	56157271	0	COMMAND LEVER	
56157282	56157282	0	ROD	
56157283	56157283	0	GEARSHIFT ROD	
56157323	56157323	0	PTO LEVER	
58020258	58020258	0	SPRING	
58057232	58057232	0	SPRING	
59052246	59052246	0	SUMP	
59056900	59056900	0	SUPPORT	
59057228	59057228	0	GEAR LEVER	
59057325	59057325	0	LEVER	

SERIAL

CONTROLS (310)

CODE REV

10B_1_12395

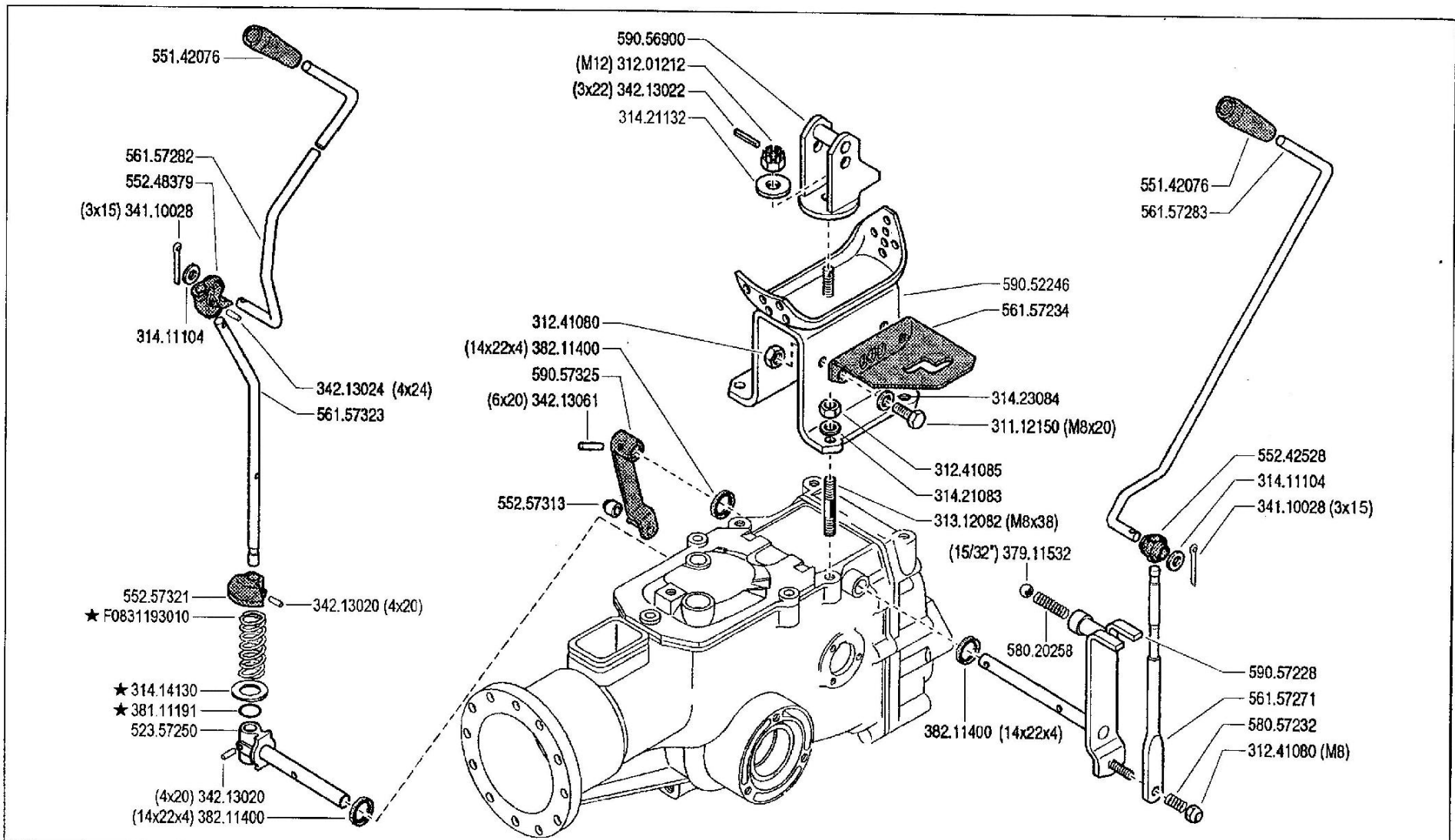

	300 serie 95	COMANDI (310)			DALLA MACCHINA DE LA MAQUINA DE LA MACHINE FROM THE MACHINE AB DER MASCHINE	★ N	118224	10 B	Rev. 2
		CONTROLS MANDOS	COMMANDES ANTRIEBE	1/2002					

ZENVE

Pos.	Code	Q.ty	Description	Notes
31112150	31112150	0	SCREW TE M8X20 UNI 5739 8G	
31201212	31201212	0	NUT M12	
31241080	31241080	0	HEXAGON SELFLOCK NUT M8	
31241085	31241085	0	SELFLOCK NUT M8 6S	
31312082	31312082	0	STUD BOLT M8X38X14X20	
31411104	31411104	0	WASHER 10,5x18	
31414130	31414130	0	WASHER 13	
31421083	31421083	0	WASHER	
31421132	31421132	0	WASHER 13X24X2,8	
31423084	31423084	0	SPRING WASHER 8,4	
34110028	34110028	0	SPLIT PIN	
34213020	34213020	0	ROLL PIN	
34213022	34213022	0	ROLL PIN	
34213024	34213024	0	ROLL PIN	
34213061	34213061	0	ROLL PIN	
37911532	37911532	0	BALL 15/32	
38111191	38111191	0	O-RING	
38211400	38211400	0	OIL SEAL 14X22X4	
52357250	52357250	0	PIN	
55142076	55142076	0	KNOB	
55242528	55242528	0	JOINT	
55248379	55248379	0	JOINT	
55257313	55257313	0	ROLLER	
55257321	55257321	0	STOP	
56157234	56157234	0	GEAR SELECTOR	
56157271	56157271	0	COMMAND LEVER	
56157282	56157282	0	ROD	
56157283	56157283	0	GEARSHIFT ROD	
56157323	56157323	0	PTO LEVER	
58020258	58020258	0	SPRING	
58057232	58057232	0	SPRING	
59052246	59052246	0	SUMP	
59056900	59056900	0	SUPPORT	
59057228	59057228	0	GEAR LEVER	

SERIAL

CONTROLS (310)

CODE REV

10B_2_12429

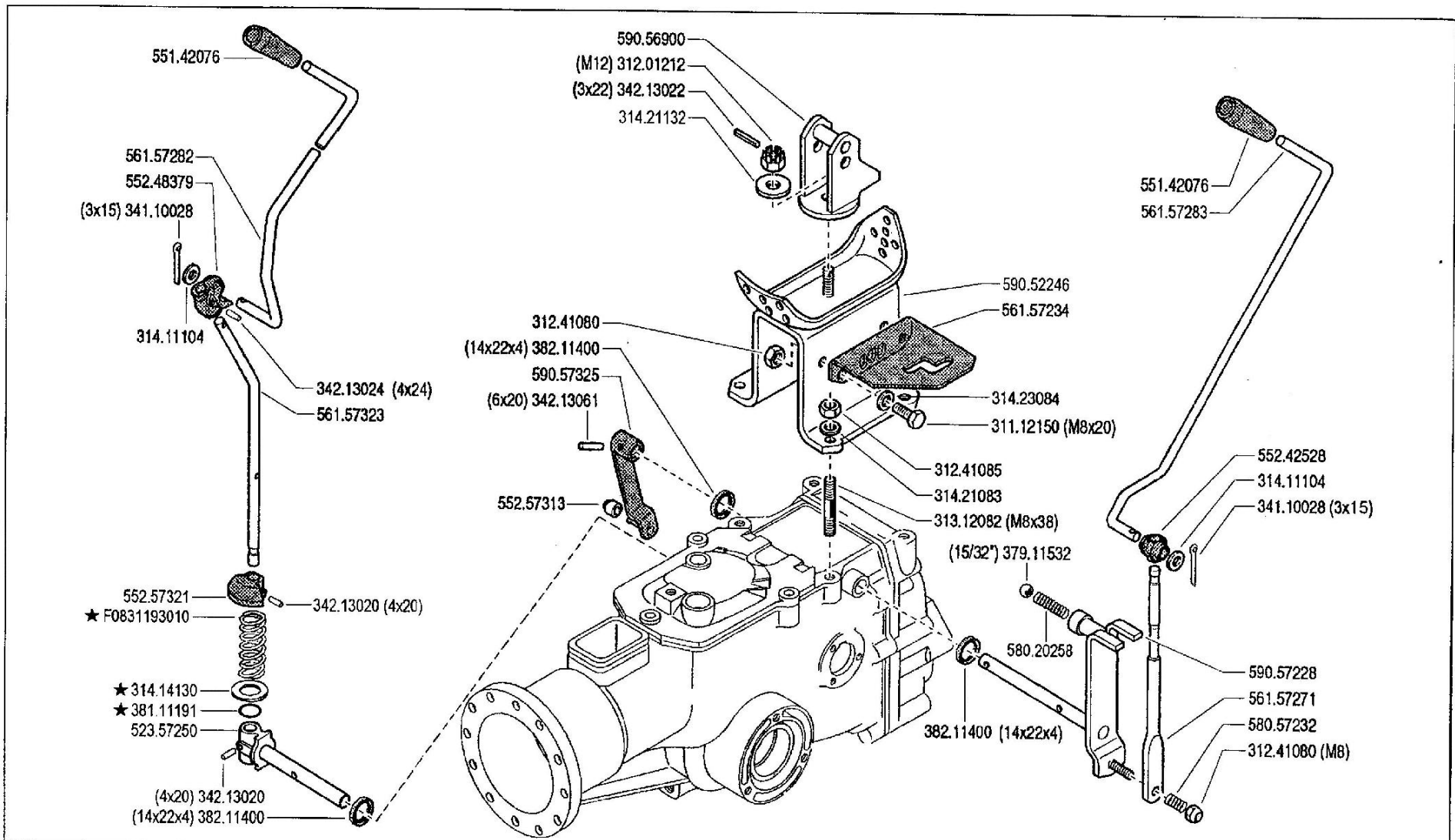

	300 serie 95	COMANDI (310)			DALLA MACCHINA DE LA MAQUINA DE LA MACHINE FROM THE MACHINE AB DER MASCHINE	★ N	118224	10	B	Rev. 2
		CONTROLS MANDOS	COMMANDES ANTRIEBE	1/2002						

ZENVE

Pos.	Code	Q.ty	Description	Notes
59057325	59057325	0	LEVER	
F0831193	F0831193010	0	SPRING DM.15X70	

B&S

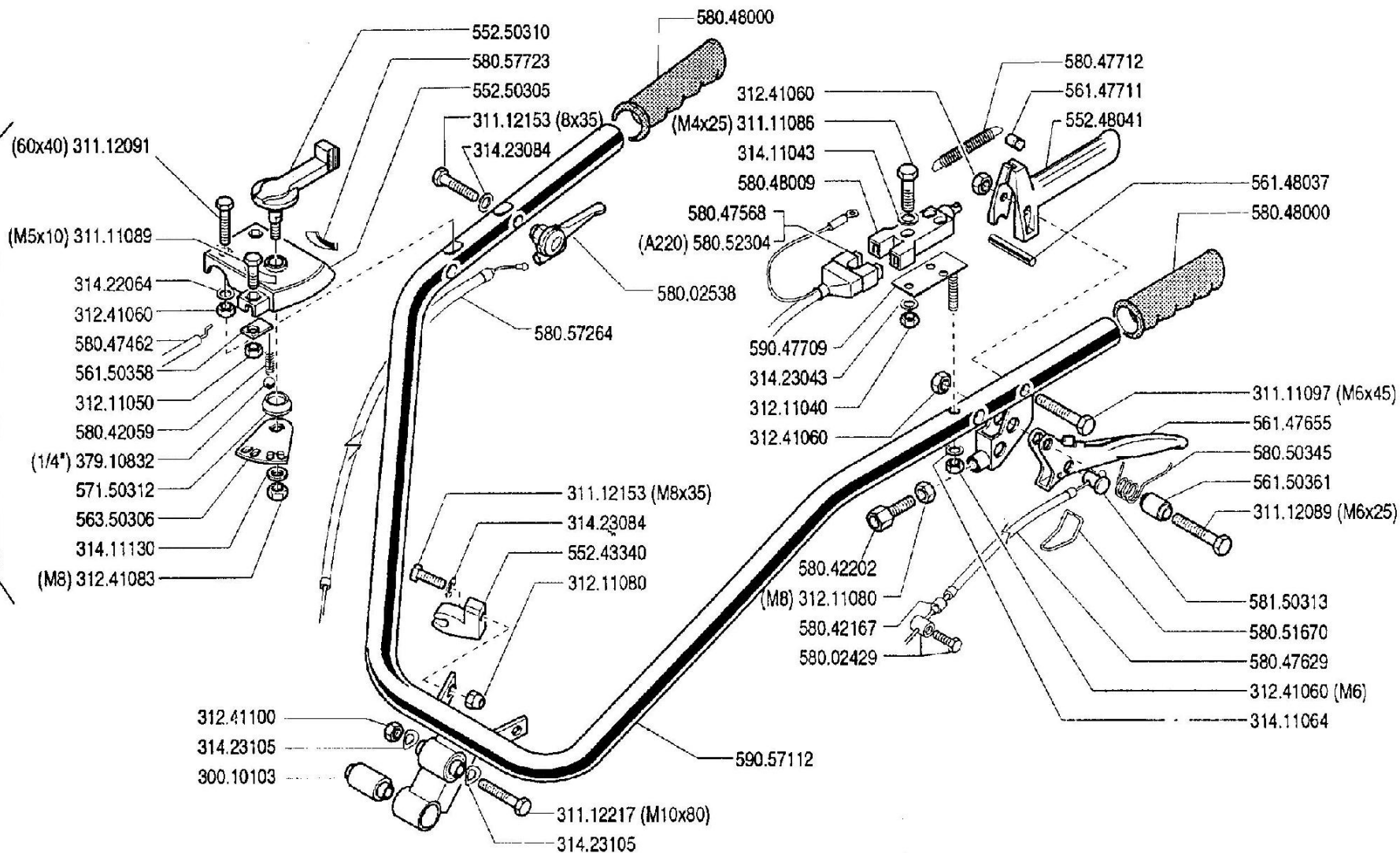

FERRARI

300 serie 95

MANILLAR
MANCHERON

MANUBRIO (310)

HANDLEBAR
LENKER

DALLA MACCHINA
DE LA MAQUINA
DE LA MACHINE
FROM THE MACHINE
AB DER MASCHINE

N.

12 A 00

9/1997

Pos.	Code	Q.ty	Description	Notes
30010103	30010103	0	SILENT-BLOCK 10,2X30X45X60,5	
31111086	31111086	0	SCREW TE M4X25 UNI 5739 8G	
31111089	31111089	0	SCREW TE M5X10 UNI 5739 8G	
31111097	31111097	0	SCREW TE M6X45 UNI 5737 8G	
31112089	31112089	0	SCREW TE M6X25 UNI 5739 8G	
31112091	31112091	0	SCREW TE M6X40 UNI 5739 8G	
31112153	31112153	0	SCREW TE M8X35 UNI 5739 8G	
31112217	31112217	0	SCREW TE M10X80 UNI 5737	
31211040	31211040	0	NUT M4	
31211050	31211050	0	NUT M5	
31211080	31211080	0	NUT M8	
31241060	31241060	0	HEXAGON SELFLOCK NUT M6	
31241083	31241083	0	SELFLOCK NUT M8	
31241100	31241100	0	SELFLOCK HEXAGON NUT M10	
31411043	31411043	0	WASHER 4,3X9	
31411064	31411064	0	WASHER 6,4x12,5	
31411130	31411130	0	WASHER 13x24	
31422064	31422064	0	SPRING WASHER 6,4	
31423043	31423043	0	SPRING WASHER 4,3	
31423084	31423084	0	SPRING WASHER 8,4	
31423105	31423105	0	SPRING WASHER 10,5	
37910832	37910832	0	BALL 1/4	
55243340	55243340	0	SUPPORT	
55248041	55248041	0	LEVER	
55250305	55250305	0	ACCELERATOR	
55250310	55250310	0	COMMAND LEVER	
56147655	56147655	0	CLUTCH LEVER	
56147711	56147711	0	PIN	
56148037	56148037	0	LEVER STOP	
56150358	56150358	0	SMALL PLATE	
56150361	56150361	0	SPACER	
56350306	56350306	0	SELECTOR	
57150312	57150312	0	CUP SPRING	
58002429	58002429	0	CLAMPING SCREW	

SERIAL

HANDLEBAR (310)

CODE REV

12A_0_12466

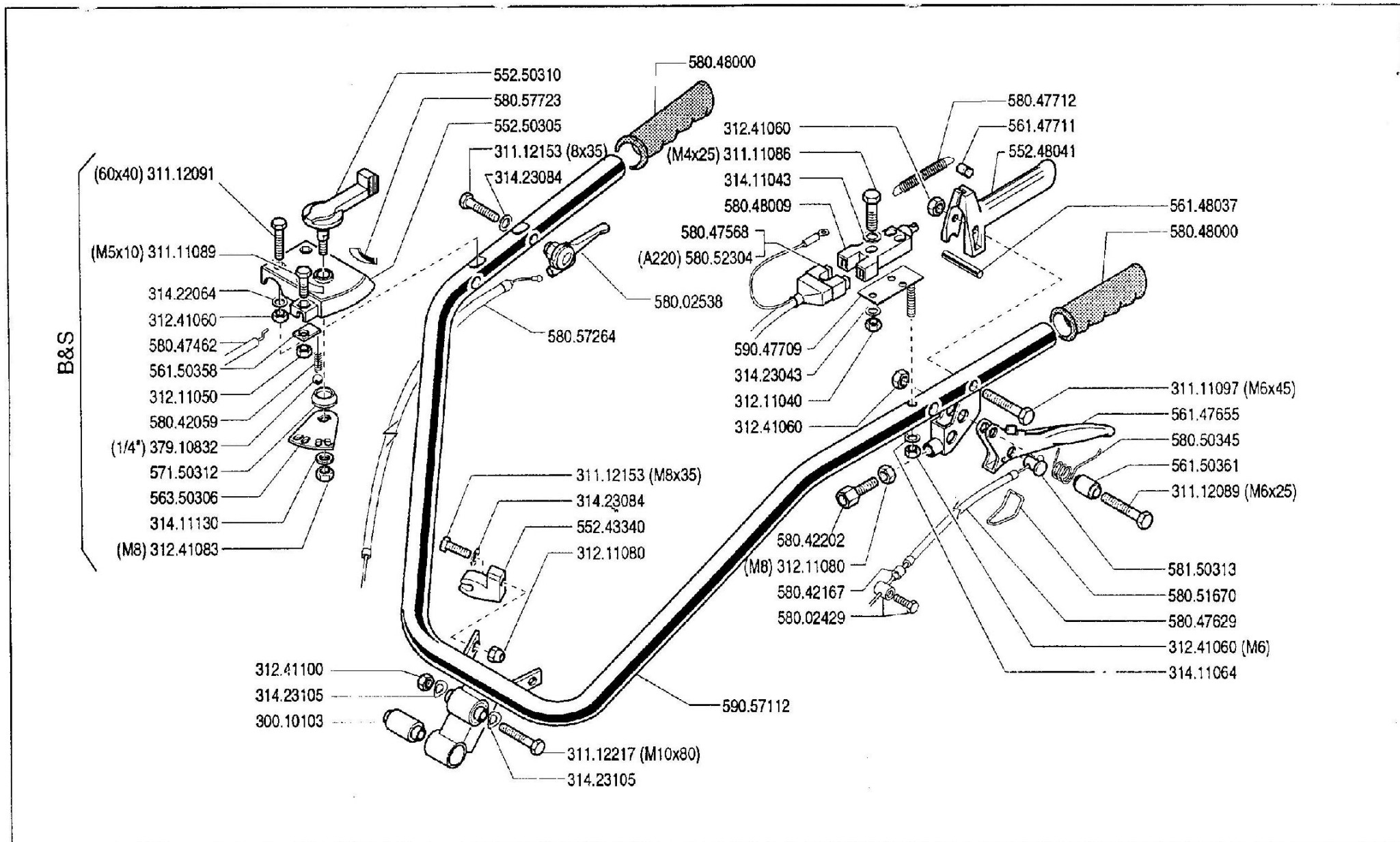

FERRARI

300 serie **95**

MANILLAR
MANCHERON

MANUBRIO (310)

HANDLEBAR
LENKER

DALLA MACCHINA
DE LA MAQUINA
DE LA MACHINE
FROM THE MACHINE
AB DER MASCHINE

N.

12 A 00

9/1997

Pos.	Code	Q.ty	Description	Notes
58002538	58002538	0	COMMAND LEVER	
58042059	58042059	0	SPRING	
58042167	58042167	0	SHEATH TERMINAL	
58042202	58042202	0	ADJUSTING SCREW	
58047462	58047462	0	LINE AND SHEATH	
58047568	58047568	0	WIRING	
58047629	58047629	0	LINE AND SHEATH	
58047712	58047712	0	SPRING	
58048000	58048000	0	KNOB	
58048009	58048009	0	SWITCH	
58050345	58050345	0	SPRING	
58051670	58051670	0	CLEVIS	
58052304	58052304	0	WIRING	
58057264	58057264	0	LINE AND SHEATH	
58057723	58057723	0	ADESIVA GAS MOT BRIGGS & STR ♂	
58150313	58150313	0	CABLE CLAMP	
59047709	59047709	0	SWITCH SUPPORT	
59057112	59057112	0	COMPLETE HANDLE BAR	

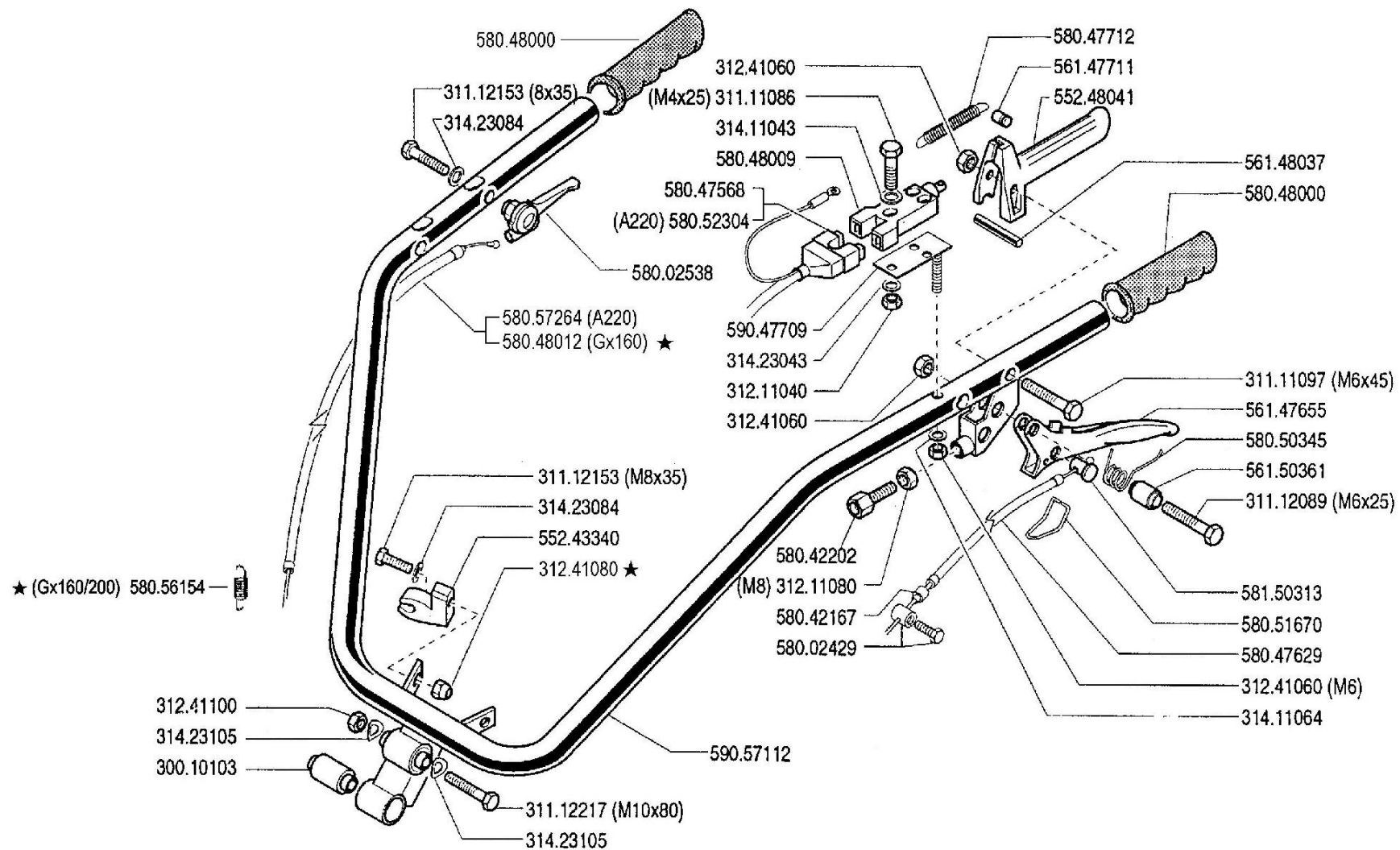

FERRARI

300 serie **95**

MANUBRIO (310)

HANDLEBAR
MANILLAR

MANCHERON
LENKER

DALLA MACCHINA
DE LA MAQUINA
DE LA MACHINE
FROM THE MACHINE
AB DER MASCHINE

AGGIORNAMENTO

REVISION

MISE A JOUR

APLAZAMIENTO

ANPASSUNG

12 A 01

1/2000

Mod.

★N.

Pos.	Code	Q.ty	Description	Notes
30010103	30010103	0	SILENT-BLOCK 10,2X30X45X60,5	
31111086	31111086	0	SCREW TE M4X25 UNI 5739 8G	
31111097	31111097	0	SCREW TE M6X45 UNI 5737 8G	
31112089	31112089	0	SCREW TE M6X25 UNI 5739 8G	
31112153	31112153	0	SCREW TE M8X35 UNI 5739 8G	
31112217	31112217	0	SCREW TE M10X80 UNI 5737	
31211040	31211040	0	NUT M4	
31211080	31211080	0	NUT M8	
31241060	31241060	0	HEXAGON SELFLOCK NUT M6	
31241080	31241080	0	HEXAGON SELFLOCK NUT M8	
31241100	31241100	0	SELFLOCK HEXAGON NUT M10	
31411043	31411043	0	WASHER 4,3X9	
31411064	31411064	0	WASHER 6,4x12,5	
31423043	31423043	0	SPRING WASHER 4,3	
31423084	31423084	0	SPRING WASHER 8,4	
31423105	31423105	0	SPRING WASHER 10,5	
55243340	55243340	0	SUPPORT	
55248041	55248041	0	LEVER	
56147655	56147655	0	CLUTCH LEVER	
56147711	56147711	0	PIN	
56148037	56148037	0	LEVER STOP	
56150361	56150361	0	SPACER	
58002429	58002429	0	CLAMPING SCREW	
58002538	58002538	0	COMMAND LEVER	
58042167	58042167	0	SHEATH TERMINAL	
58042202	58042202	0	ADJUSTING SCREW	
58047568	58047568	0	WIRING	
58047629	58047629	0	LINE AND SHEATH	
58047712	58047712	0	SPRING	
58048000	58048000	0	KNOB	
58048009	58048009	0	SWITCH	
58048012	58048012	0	LINE AND SHEATH	
58050345	58050345	0	SPRING	
58051670	58051670	0	CLEVIS	

SERIAL

HANDLEBAR (310)

CODE REV

12A_1_12519

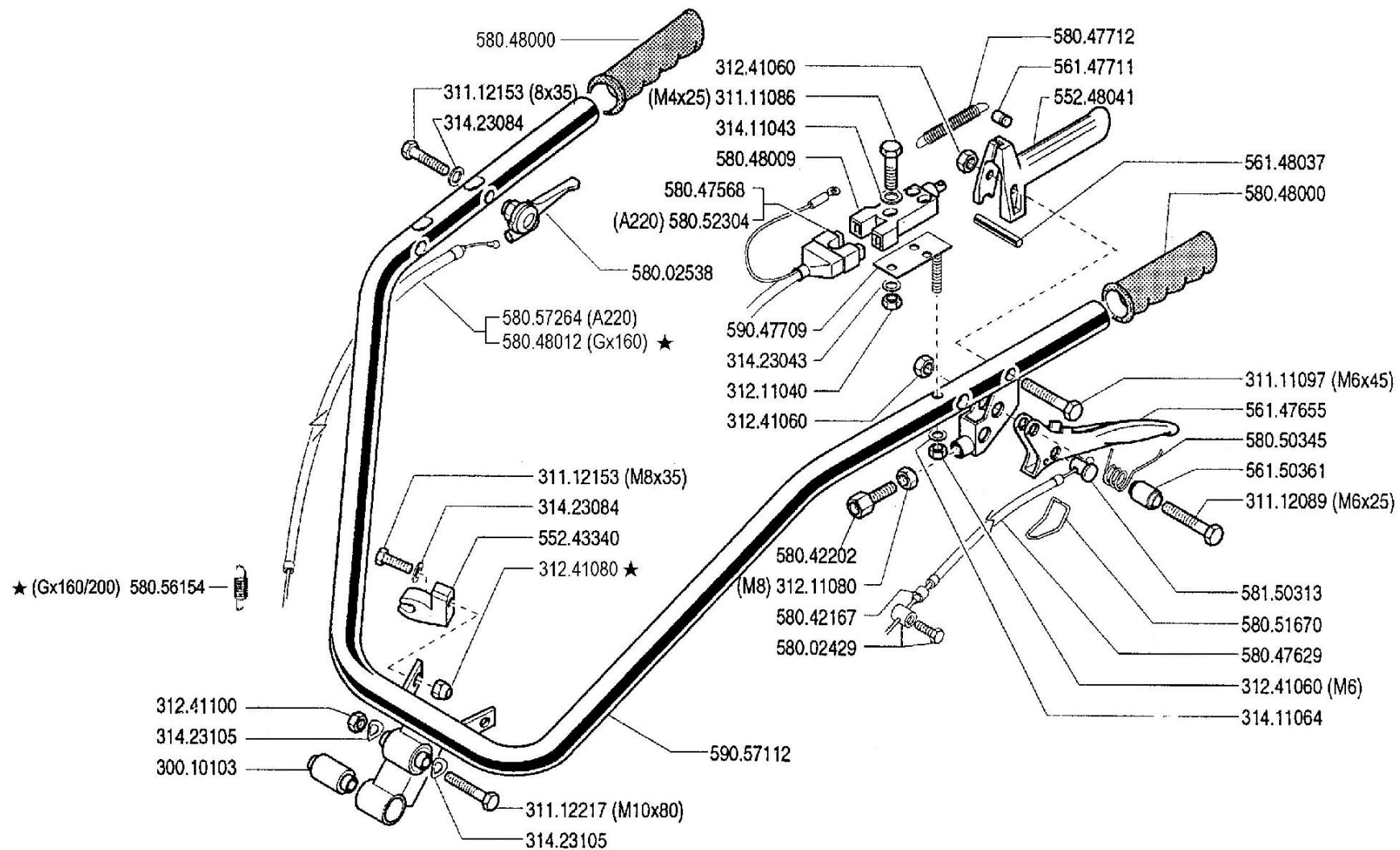

FERRARI

300 serie **95**

MANUBRIO (310)

HANDLEBAR
MANILLAR

MANCHERON
LENKER

DALLA MACCHINA
DE LA MAQUINA
DE LA MACHINE
FROM THE MACHINE
AB DER MASCHINE

AGGIORNAMENTO

REVISION

MISE A JOUR

APLAZAMIENTO

ANPASSUNG

12 A 01

1/2000

Mod.

★N.

Pos.	Code	Q.ty	Description	Notes
58052304	58052304	0	WIRING	
58056154	58056154	0	RESTORING SPRING	Utilizzato con motore GX200
58057264	58057264	0	LINE AND SHEATH	
58150313	58150313	0	CABLE CLAMP	
59047709	59047709	0	SWITCH SUPPORT	
59057112	59057112	0	COMPLETE HANDLE BAR	

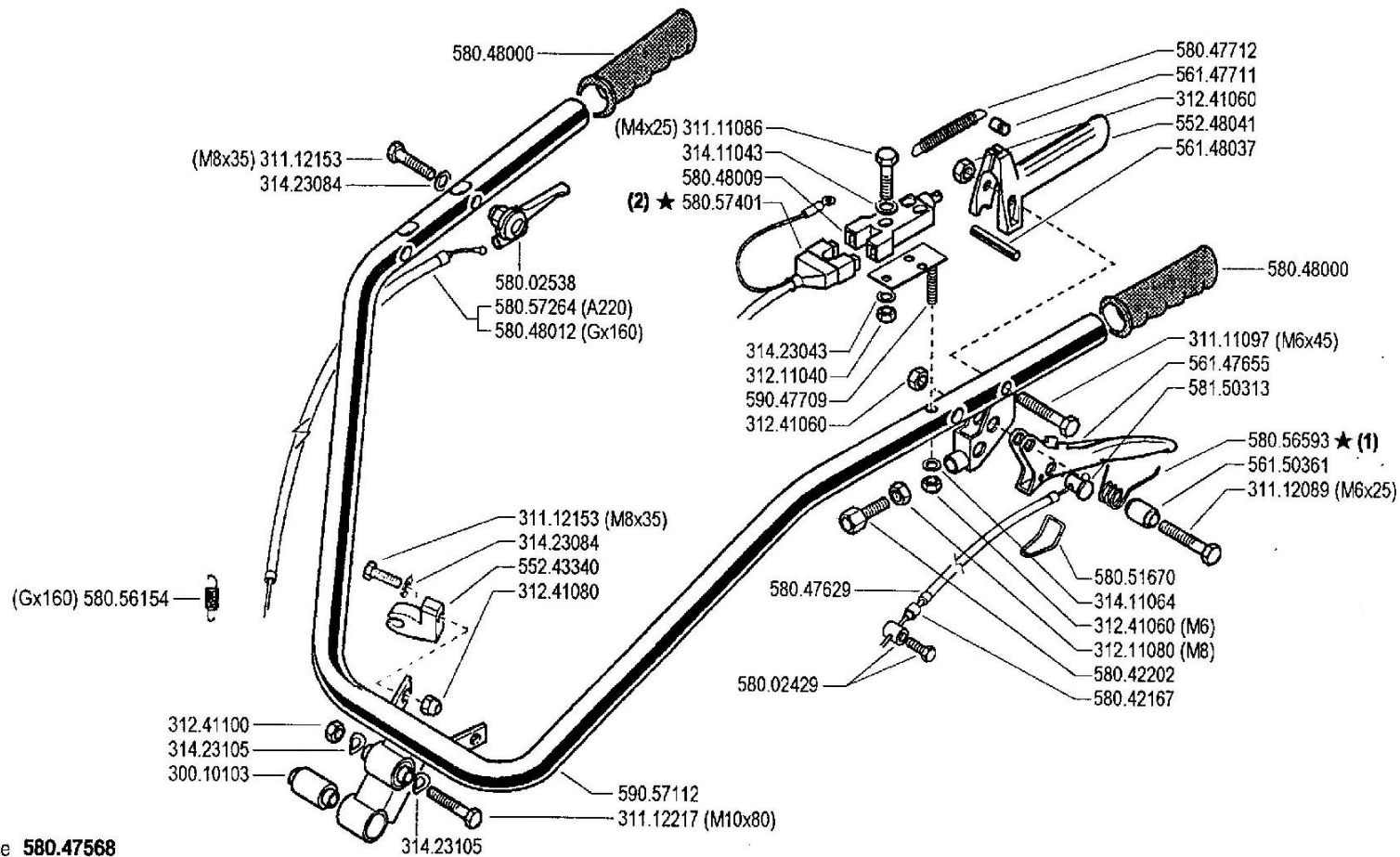

(2) sostituisce **580.47568**

(2) sostituisce **580.52304**

(1) sostituisce **580.50345**

FERRARI

300 serie **95**

HANDLEBAR
MANILLAR

MANUBRIO (310)

MANCHERON
LENKER

DALLA MACCHINA
DE LA MAQUINA
DE LA MACHINE
FROM THE MACHINE
AB DER MASCHINE

AGGIORNAMENTO

REVISION

MISE A JOUR

APLAZAMFNTO

ANPASSUNG

12 A

Rev.

2

3/2002

★N

ZFWK

Pos.	Code	Q.ty	Description	Notes
30010103	30010103	0	SILENT-BLOCK 10,2X30X45X60,5	
31111086	31111086	0	SCREW TE M4X25 UNI 5739 8G	
31111097	31111097	0	SCREW TE M6X45 UNI 5737 8G	
31112089	31112089	0	SCREW TE M6X25 UNI 5739 8G	
31112153	31112153	0	SCREW TE M8X35 UNI 5739 8G	
31112217	31112217	0	SCREW TE M10X80 UNI 5737	
31211040	31211040	0	NUT M4	
31211080	31211080	0	NUT M8	
31241060	31241060	0	HEXAGON SELFLOCK NUT M6	
31241080	31241080	0	HEXAGON SELFLOCK NUT M8	
31241100	31241100	0	SELFLOCK HEXAGON NUT M10	
31411043	31411043	0	WASHER 4,3X9	
31411064	31411064	0	WASHER 6,4x12,5	
31423043	31423043	0	SPRING WASHER 4,3	
31423084	31423084	0	SPRING WASHER 8,4	
31423105	31423105	0	SPRING WASHER 10,5	
55243340	55243340	0	SUPPORT	
55248041	55248041	0	LEVER	
56147655	56147655	0	CLUTCH LEVER	
56147711	56147711	0	PIN	
56148037	56148037	0	LEVER STOP	
56150361	56150361	0	SPACER	
58002429	58002429	0	CLAMPING SCREW	
58002538	58002538	0	COMMAND LEVER	
58042167	58042167	0	SHEATH TERMINAL	
58042202	58042202	0	ADJUSTING SCREW	
58047629	58047629	0	LINE AND SHEATH	
58047712	58047712	0	SPRING	
58048000	58048000	0	KNOB	
58048009	58048009	0	SWITCH	
58048012	58048012	0	LINE AND SHEATH	
58051670	58051670	0	CLEVIS	
58056154	58056154	0	RESTORING SPRING	Utilizzato con motore GX200
58056593	58056593	0	SPRING	

SERIAL

HANDLEBAR (310)

CODE REV

12A_2_12560

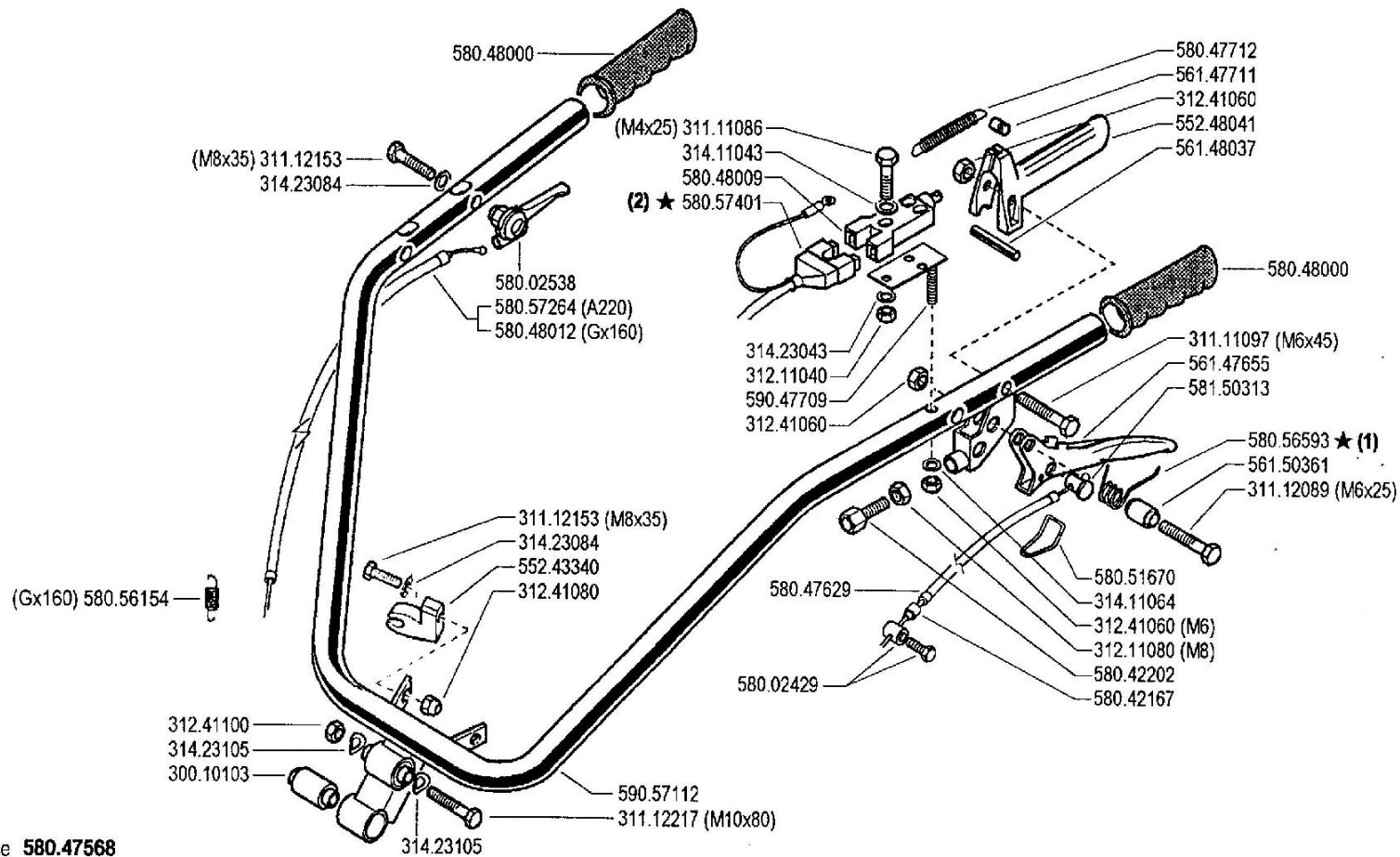

(2) sostituisce **580.47568**

(2) sostituisce **580.52304**

(1) sostituisce **580.50345**

FERRARI

300 serie **95**

HANDLEBAR
MANILLAR

MANUBRIO (310)

MANCHERON
LENKER

DALLA MACCHINA
DE LA MAQUINA
DE LA MACHINE
FROM THE MACHINE
AB DER MASCHINE

AGGIORNAMENTO

REVISION

MISE A JOUR

APLAZAMIENTO

ANPASSUNG

12 A

Rev.
2

3/2002

★N

ZFW/E

Pos.	Code	Q.ty	Description	Notes
58057264	58057264	0	LINE AND SHEATH	
58057401	58057401	0	WIRING	
58150313	58150313	0	CABLE CLAMP	
59047709	59047709	0	SWITCH SUPPORT	
59057112	59057112	0	COMPLETE HANDLE BAR	

	A	B	C	D
4.00 - 8"	391.14008	394.14008	G 580.43250	924.80719 (Kg .11)
4.0 - 10"	391.14010	394.14010	G 580.48330	924.80720 (Kg .15)
5.0-10"	391.15010	394.15010	G 580.48330	924.80720 (Kg .15)
5.00 - 12"	391.15012	394.15012	G 580.44804	924.80721 (Kg .34)
6.5/80-12"	391.16018	394.16018	G 580.44804	924.80721 (Kg .34)

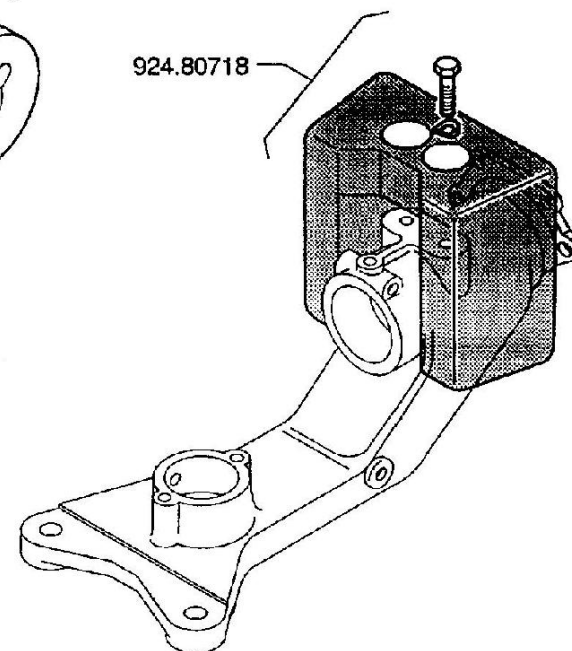
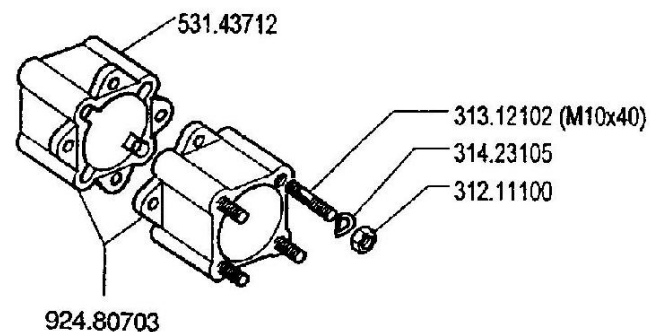
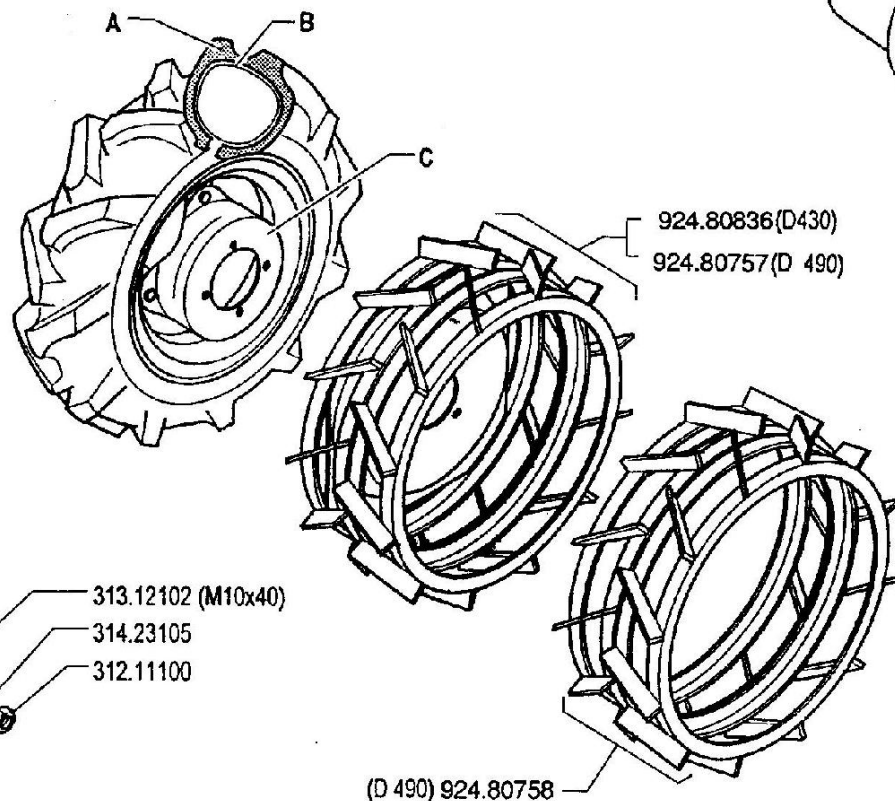
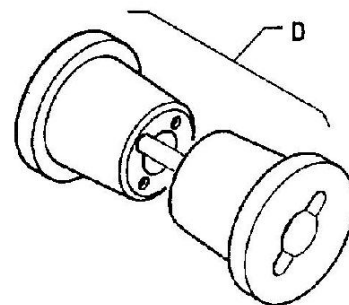

G = giallo - amarillo - jaune - yellow - gelb

FERRARI

300 serie **95**

RUEDAS
ROUES

RUOTE

WHEELS
RÄDER

DALLA MACCHINA
DE LA MAQUINA
DE LA MACHINE
FROM THE MACHINE
AB DER MASCHINE

N.

15.00

01.06.1995

Pos.	Code	Q.ty	Description	Notes
31211100	31211100	0	NUT M10	
31312102	31312102	0	STUD BOLT M10X40X24X12	
31423105	31423105	0	SPRING WASHER 10,5	
39114008	39114008	0	TYRE 4.00-8 2PR	
39114010	39114010	0	TYRE 4.0-10 2PR	
39115010	39115010	0	TYRE 5.00-10 2PR	
39115012	39115012	0	TYRE 5.00-12 2PR	
39116018	39116018	0	TYRE 6.5/80-12 2PR	
39414008	39414008	0	INNER TUBE	
39414010	39414010	0	INNER TUBE	
39415010	39415010	0	INNER TUBE	
39415012	39415012	0	INNER TUBE	
39416018	39416018	0	INNER TUBE	
53143712	53143712	0	SPACER	
58043250	58043250	0	RIM	
58044804	58044804	0	RIM	
58048330	58048330	0	RIM	
92480703	92480703	0	SPACER CM. 6 FOR WHEELS (PAIR)(0901012301)	
92480718	92480718	0	WEIGHT KG. 12 FOR CUTTER BAR FOR 90SLB/305/306/307/792/794	
92480719	92480719	0	WEIGHTS KG. 11 FOR WHEELS 4.00-8 FOR 305/306 (PAIR)	
92480720	92480720	0	WEIGHTS KG. 15 FOR WHEELS 4.0-10 AND 5.0-10 FOR 305/306/307 (PAIR)	
92480721	92480721	0	WEIGHTS KG. 34 FOR WHEELS 5.00-12 / 6.5/80-12 (PAIR) (0901012307)	
92480757	92480757	0	CAGE WHEELS DIAM. CM. 49 FOR 306/30 (PAIR) (0901012315)	
92480758	92480758	0	ADAPTER RINGS FOR MOUNTING STEEL CAGE WHEELS CM. 49 (PAIR)	
92480836	92480836	0	STEEL CAGE WHEELS DIAM. 43 CM.	

	A	B	C ★	D
4.00 - 8"	391.14008	394.14008	580.52326	924.80719 (Kg .11)
4.0 - 10"	391.14010	394.14010	580.52327	924.80720 (Kg .15)
5.0-10"	391.15010	394.15010	580.52327	924.80720 (Kg .15)
5.00 - 12"	391.15012	394.15012	580.52328	924.80721 (Kg .34)
6.5/80-12"	391.16018	394.16018	580.52328	924.80721 (Kg .34)

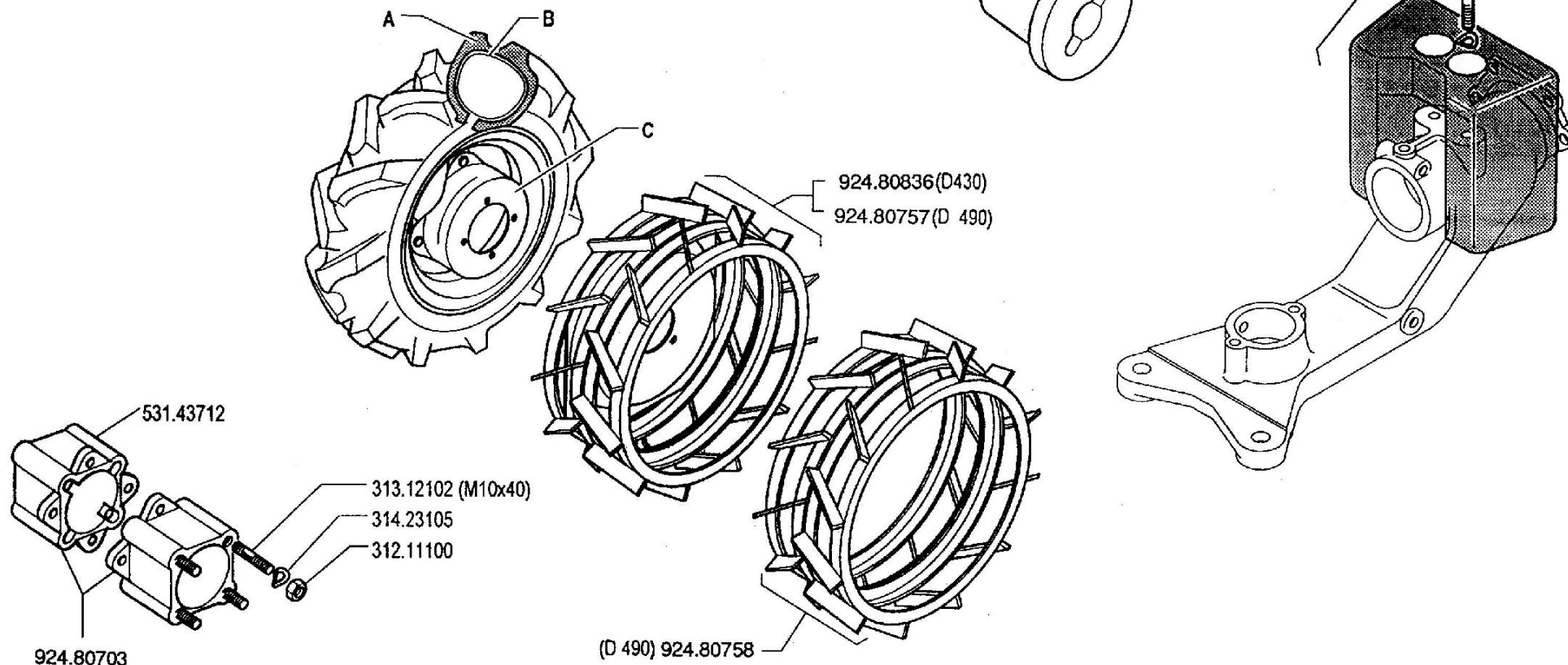

FERRARI

300 serie **95**

WHEELS
RUEDAS

RUOTE

ROUES
RÄDER

DALLA MACCHINA
DE LA MAQUINA
DE LA MACHINE
FROM THE MACHINE
AB DER MASCHINE

AGGIORNAMENTO

REVISION

MISE A JOUR

APLAZAMIENTO

ANPASSUNG

15

01

11/1996

★N.

ZENITE

Pos.	Code	Q.ty	Description	Notes
31211100	31211100	0	NUT M10	
31312102	31312102	0	STUD BOLT M10X40X24X12	
31423105	31423105	0	SPRING WASHER 10,5	
39114008	39114008	0	TYRE 4.00-8 2PR	
39114010	39114010	0	TYRE 4.0-10 2PR	
39115010	39115010	0	TYRE 5.00-10 2PR	
39115012	39115012	0	TYRE 5.00-12 2PR	
39116018	39116018	0	TYRE 6.5/80-12 2PR	
39414008	39414008	0	INNER TUBE	
39414010	39414010	0	INNER TUBE	
39415010	39415010	0	INNER TUBE	
39415012	39415012	0	INNER TUBE	
39416018	39416018	0	INNER TUBE	
53143712	53143712	0	SPACER	
58052326	58052326	0	RIM	
58052327	58052327	0	RIM	
58052328	58052328	0	RIM	
92480703	92480703	0	SPACER CM. 6 FOR WHEELS (PAIR)(0901012301)	
92480718	92480718	0	WEIGHT KG. 12 FOR CUTTER BAR FOR 90SLB/305/306/307/792/794	
92480719	92480719	0	WEIGHTS KG. 11 FOR WHEELS 4.00-8 FOR 305/306 (PAIR)	
92480720	92480720	0	WEIGHTS KG. 15 FOR WHEELS 4.0-10 AND 5.0-10 FOR 305/306/307 (PAIR)	
92480721	92480721	0	WEIGHTS KG. 34 FOR WHEELS 5.00-12 / 6.5/80-12 (PAIR) (0901012307)	
92480757	92480757	0	CAGE WHEELS DIAM. CM. 49 FOR 306/30 (PAIR) (0901012315)	
92480758	92480758	0	ADAPTER RINGS FOR MOUNTING STEEL CAGE WHEELS CM. 49 (PAIR)	
92480836	92480836	0	STEEL CAGE WHEELS DIAM. 43 CM.	

	A	B	C	D
4.00 - 8"	391.14008	394.14008	580.52326	924.80719 (Kg .11)
4.0 - 10"	391.14010	394.14010	580.52327	924.80720 (Kg .15)
5.0-10"	391.15010	394.15010	580.52327	924.80720 (Kg .15)
5.00 - 12"	391.15012	394.15012	580.52328	924.80721 (Kg .34)
6.5/80-12"	391.16018	394.16018	580.52328	924.80721 (Kg .34)

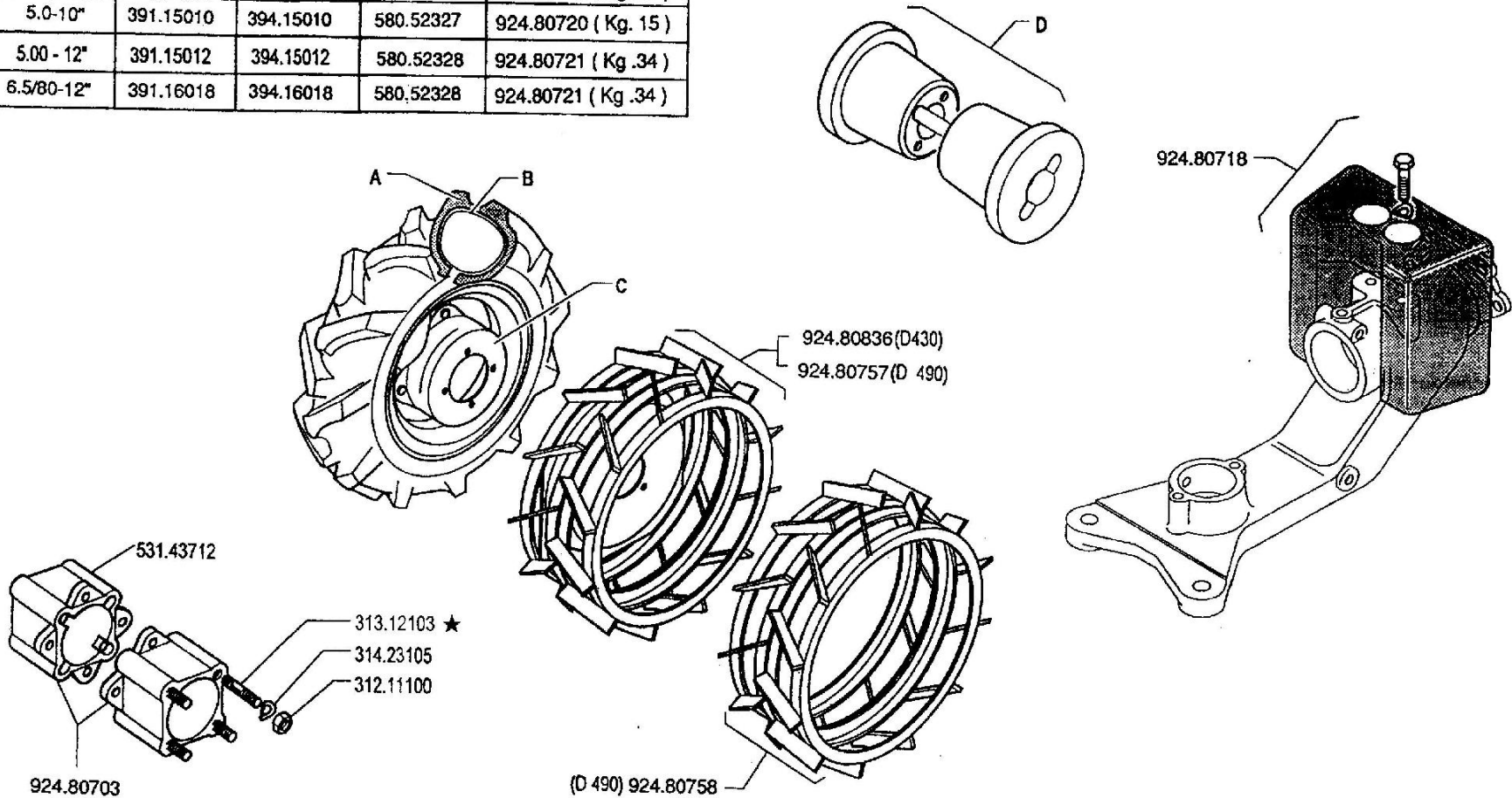

FERRARI

300 serie **95**

RUOTE

WHEELS
RUEDAS

ROUES
RÄDER

DALLA MACCHINA
DE LA MAQUINA
DE LA MACHINE
FROM THE MACHINE
AB DER MASCHINE

AGGIORNAMENTO
REVISION
MISE A JOUR
APLAZAMIENTO
ANPASSUNG

15

11/1999

Rev.
2

★N

ZENVE

Pos.	Code	Q.ty	Description	Notes
31211100	31211100	0	NUT M10	
31312103	31312103	0	STUD BOLT M10X46X24X16	
31423105	31423105	0	SPRING WASHER 10,5	
39114008	39114008	0	TYRE 4.00-8 2PR	
39114010	39114010	0	TYRE 4.0-10 2PR	
39115010	39115010	0	TYRE 5.00-10 2PR	
39115012	39115012	0	TYRE 5.00-12 2PR	
39116018	39116018	0	TYRE 6.5/80-12 2PR	
39414008	39414008	0	INNER TUBE	
39414010	39414010	0	INNER TUBE	
39415010	39415010	0	INNER TUBE	
39415012	39415012	0	INNER TUBE	
39416018	39416018	0	INNER TUBE	
53143712	53143712	0	SPACER	
58052326	58052326	0	RIM	
58052327	58052327	0	RIM	
58052328	58052328	0	RIM	
92480703	92480703	0	SPACER CM. 6 FOR WHEELS (PAIR)(0901012301)	
92480718	92480718	0	WEIGHT KG. 12 FOR CUTTER BAR FOR 90SLB/305/306/307/792/794	
92480719	92480719	0	WEIGHTS KG. 11 FOR WHEELS 4.00-8 FOR 305/306 (PAIR)	
92480720	92480720	0	WEIGHTS KG. 15 FOR WHEELS 4.0-10 AND 5.0-10 FOR 305/306/307 (PAIR)	
92480721	92480721	0	WEIGHTS KG. 34 FOR WHEELS 5.00-12 / 6.5/80-12 (PAIR) (0901012307)	
92480757	92480757	0	CAGE WHEELS DIAM. CM. 49 FOR 306/30 (PAIR) (0901012315)	
92480758	92480758	0	ADAPTER RINGS FOR MOUNTING STEEL CAGE WHEELS CM. 49 (PAIR)	
92480836	92480836	0	STEEL CAGE WHEELS DIAM. 43 CM.	

	A	B	C	D
4.00-8"	39114008	39414008	58052326	92480719 (kg.11)
4.0-10"	39114010	39414010	58052327	92480720 (kg.15)
4.0-10"	39114010	39414010	58052288 (FIX)	/
5.0-10"	39115010	39415010	58052327	92480720 (kg.15)
5.0-10"	39115010	39415010	58052288 (FIX)	/
5.00-12"	39115012	39415012	58052328	92480721 (kg.34)
6.5/80-12"	39116018	39416018	58052328	92480721 (kg.34)

★

★

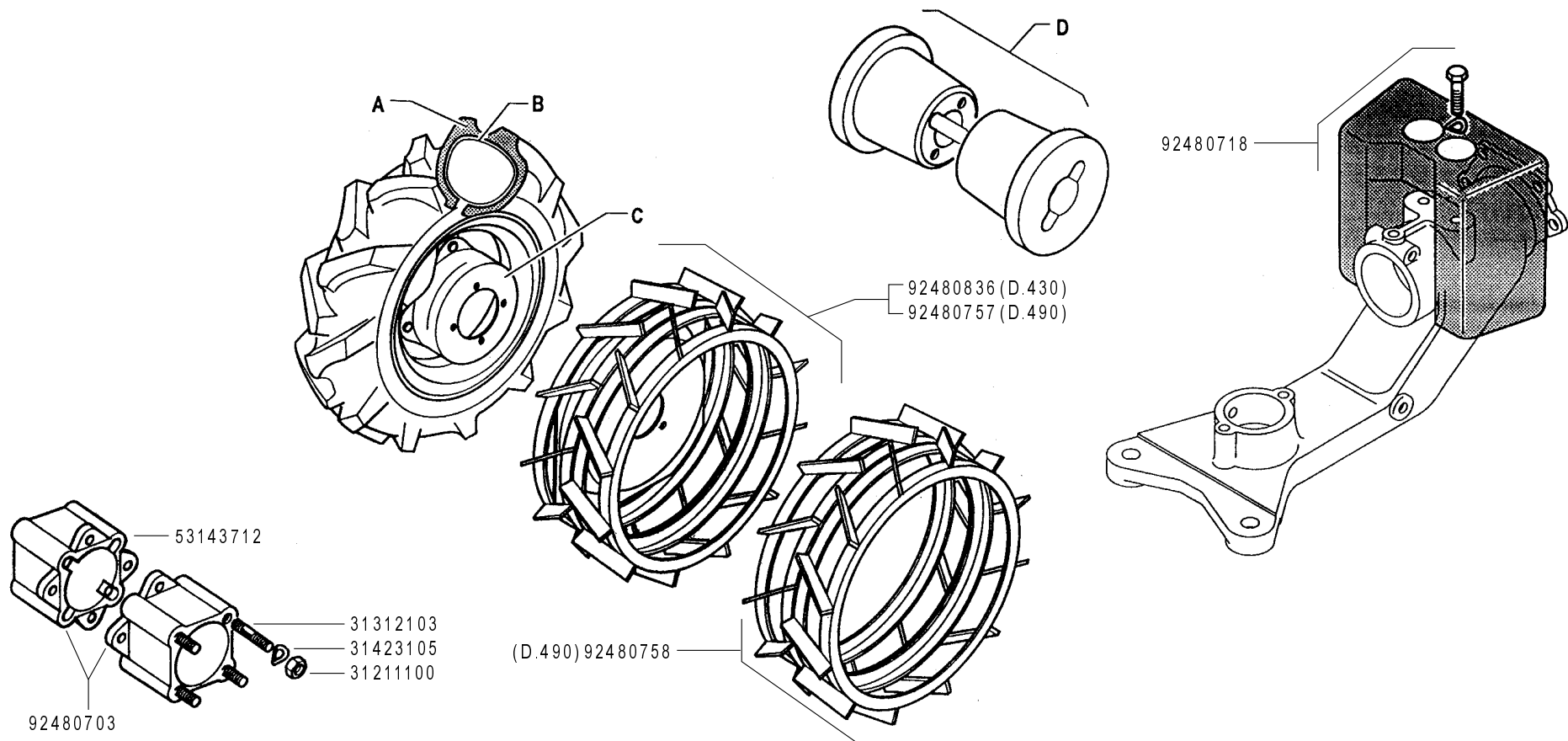
**FERRARI**

300 serie 95

RUOTE

WHEELS
RUEDASROUES
RÄDERDALLA MACCHINA
DE LA MAQUINA
FROM THE MACHINE
AB DER MASCHINE

★ N.

AGGIORNAMENTO

REVISION

MISE A JOUR

APLAZAMIENTO

ANPASSUNG

15

01/2008

Rev.
3

ZENNE

Pos.	Code	Q.ty	Description	Notes
31211100	31211100	1	NUT M10	
31312103	31312103	1	STUD BOLT M10X46X24X16	
31423105	31423105	1	SPRING WASHER 10,5	
39114008	39114008	1	TYRE 4.00-8 2PR	
39114010	39114010	1	TYRE 4.0-10 2PR	
39115010	39115010	1	TYRE 5.00-10 2PR	
39115012	39115012	1	TYRE 5.00-12 2PR	
39116018	39116018	1	TYRE 6.5/80-12 2PR	
39414008	39414008	1	INNER TUBE	
39414010	39414010	1	INNER TUBE	
39415010	39415010	1	INNER TUBE	
39415012	39415012	1	INNER TUBE	
39416018	39416018	1	INNER TUBE	
53143712	53143712	1	SPACER	
58052288	58052288	1	RIM	
58052326	58052326	1	RIM	
58052327	58052327	1	RIM	
58052328	58052328	1	RIM	
92480703	92480703	1	SPACER CM. 6 FOR WHEELS (PAIR)(0901012301)	
92480718	92480718	1	WEIGHT KG. 12 FOR CUTTER BAR FOR 90SLB/305/306/307/792/794	
92480719	92480719	1	WEIGHTS KG. 11 FOR WHEELS 4.00-8 FOR 305/306 (PAIR)	
92480720	92480720	1	WEIGHTS KG. 15 FOR WHEELS 4.0-10 AND 5.0-10 FOR 305/306/307 (PAIR)	
92480721	92480721	1	WEIGHTS KG. 34 FOR WHEELS 5.00-12 / 6.5/80-12 (PAIR) (0901012307)	
92480757	92480757	1	CAGE WHEELS DIAM. CM. 49 FOR 306/30 (PAIR) (0901012315)	
92480758	92480758	1	ADAPTER RINGS FOR MOUNTING STEEL CAGE WHEELS CM. 49 (PAIR)	
92480836	92480836	1	STEEL CAGE WHEELS DIAM. 43 CM.	

340

580.52013



580.52019

320

580.52025

320

580.52026

330

580.52027

330

580.52028



580.52029

310

580.52035

310

580.52036

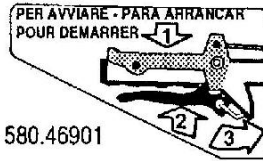

PER AVVIARE - PARA ARRANCAR
POUR DEMARRER

580.46901

FRIZIONE
EMBRAYAGE
EMBRAGUE

580.46903



580.46912



580.57677



580.57676



580.46913



580.57678



580.57688



580.57704

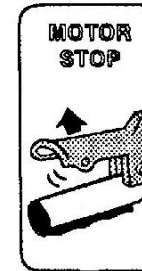

MOTOR
STOP

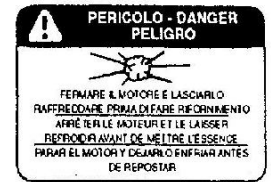

580.46909



580.46910

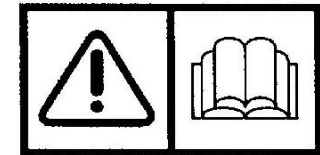

580.57724

FERRARI

300 serie 95

STICKERS
ADHESIVOS

ADESIVI

AUTOCOLLANTS
AUFKLEBES

DALLA MACCHINA
DE LA MAQUINA
DE LA MACHINE
FROM THE MACHINE
AB DER MASCHINE

N.

16 00

9/1997

ZENNE

Pos.	Code	Q.ty	Description	Notes
58046901	58046901	0	DECAL	
58046902	58046902	0	DECAL	
58046903	58046903	0	DECAL	
58046909	58046909	0	DECAL	
58046910	58046910	0	DECAL	
58046912	58046912	0	DECAL	
58046913	58046913	0	DECAL	
58052013	58052013	0	DECAL	
58052019	58052019	0	DECAL	
58052025	58052025	0	DECAL	
58052026	58052026	0	DECAL	
58052027	58052027	0	DECAL	
58052028	58052028	0	DECAL	
58052029	58052029	0	DECAL	
58052035	58052035	0	DECAL	
58052036	58052036	0	DECAL	
58057676	58057676	0	DECAL	
58057677	58057677	0	DECAL	
58057678	58057678	0	DECAL	
58057688	58057688	0	DECAL	
58057704	58057704	0	DECAL	
58057724	58057724	0	DECAL	



580.52019



580.52029

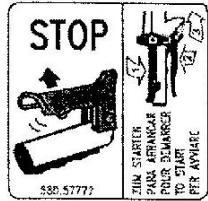

580.57772★

580.57770 KUPPLUNG
EMBRAYAGE
EMBRAGUE
CLUTCH
FRIZIONE

580.57770★

340

- 580.52013
- 580.52026
- 580.52028
- 580.52035
- 580.52036
- 580.52027
- 580.52025

320

320

330

330

310

310



580.57677

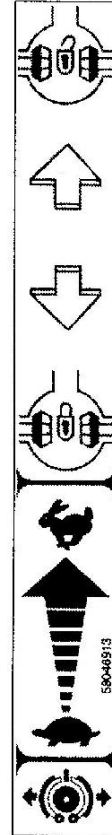

580.46913
580.57678

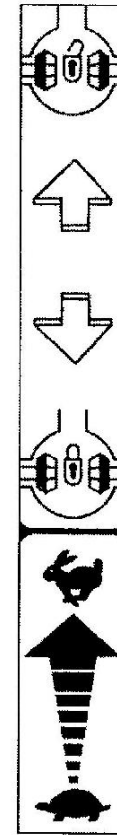

580.57688

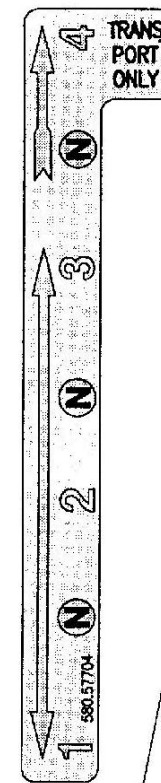

580.57704
 ★ 580.57768
 ★ 580.57767
 580.57676
 580.46912

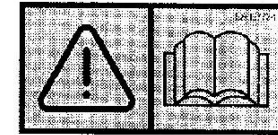

580.57724

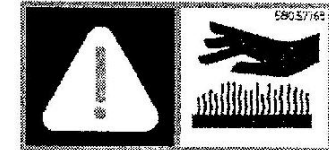

300 serie 95

STICKERS
ADHESIVOS

ADESIVI

AUTOCOLLANTS
AUFKLEBES

DALLA MACCHINA
DE LA MAQUINA
DE LA MACHINE
FROM THE MACHINE
AB DER MASCHINE

AGGIORNAMENTO
REVISION
MISE A JOUR
APLAZAMIENTO
ANPASSUNG

16

12/2003

Rev.
1

★N

ZEINNE

Pos.	Code	Q.ty	Description	Notes
58046912	58046912	0	DECAL	
58046913	58046913	0	DECAL	
58052013	58052013	0	DECAL	
58052019	58052019	0	DECAL	
58052025	58052025	0	DECAL	
58052026	58052026	0	DECAL	
58052027	58052027	0	DECAL	
58052028	58052028	0	DECAL	
58052029	58052029	0	DECAL	
58052035	58052035	0	DECAL	
58052036	58052036	0	DECAL	
58057676	58057676	0	DECAL	
58057677	58057677	0	DECAL	
58057678	58057678	0	DECAL	
58057688	58057688	0	DECAL	
58057704	58057704	0	DECAL	
58057724	58057724	0	DECAL	
58057767	58057767	0	DECAL	
58057768	58057768	0	DECAL	
58057770	58057770	0	DECAL	
58057772	58057772	0	DECAL	



58057772



58057770

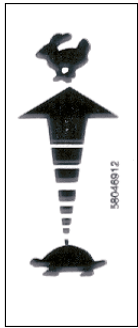

58046912



58046913

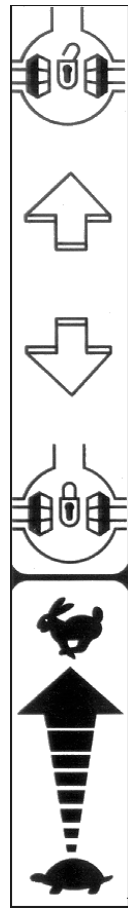

58057688



58057677



58057678

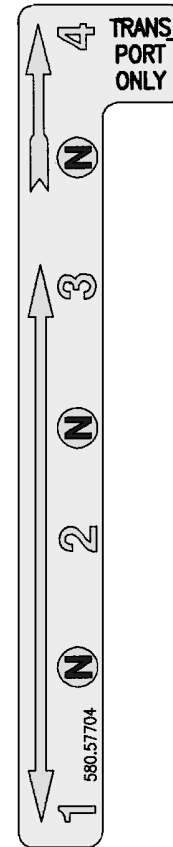

58057704

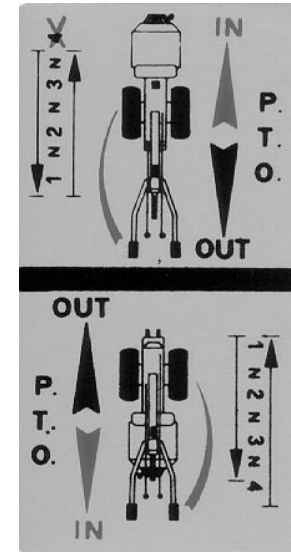

58047729 ★



58057724



58057768



58057767

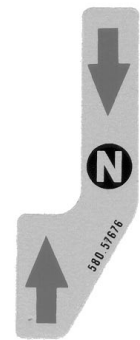

58057676

FERRARI

300 serie 95

ADESIVI

STICKERS
ADHESIVOS

AUTOCOLLANTS
AUFKLEBES

DALLA MACCHINA
DE LA MAQUINA
DE LA MACHINE
FROM THE MACHINE
AB DER MASCHINE

AGGIORNAMENTO
REVISION
MISE A JOUR
APLAZAMIENTO
ANPASSUNG

16

Rev.
2

02/2006

★N.

ZENNE

Pos.	Code	Q.ty	Description	Notes
58046912	58046912	1	DECAL	
58046913	58046913	1	DECAL	
58047729	58047729	1	DECAL	
58057676	58057676	1	DECAL	
58057677	58057677	1	DECAL	
58057678	58057678	1	DECAL	
58057688	58057688	1	DECAL	
58057704	58057704	1	DECAL	
58057724	58057724	1	DECAL	
58057767	58057767	1	DECAL	
58057768	58057768	1	DECAL	
58057770	58057770	1	DECAL	
58057772	58057772	1	DECAL	

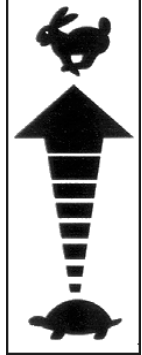
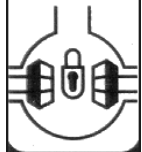
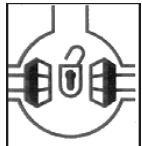

58057688



58057767

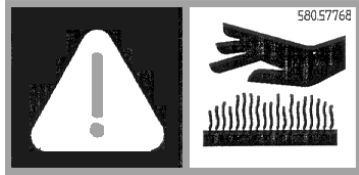

58057768

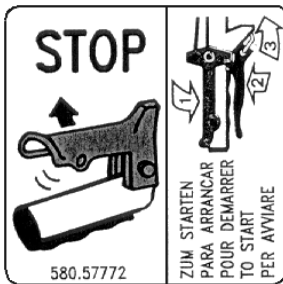

58057772



58057724

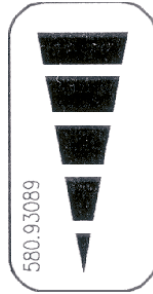

58093089



58057746

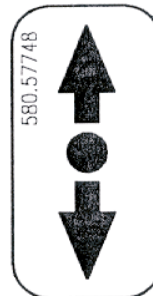

58057748

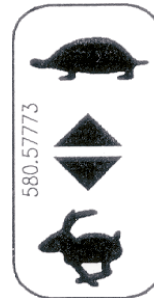

58057773

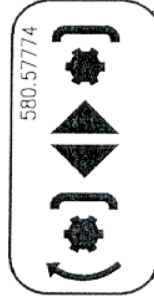

58057774

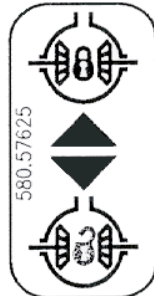

58057625

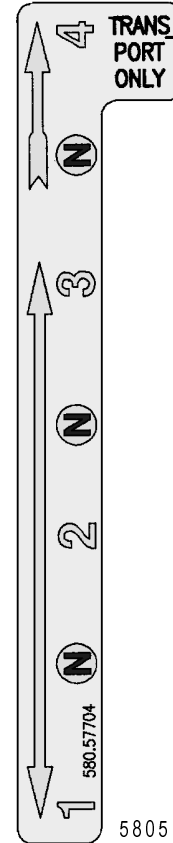

58057704



58057770

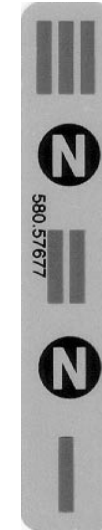

58057677

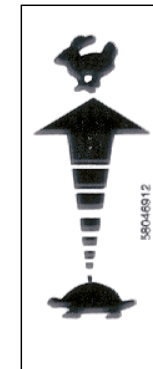

58046912



58057678

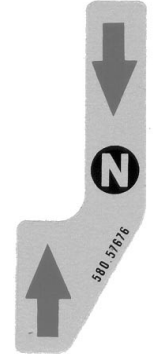

58057676

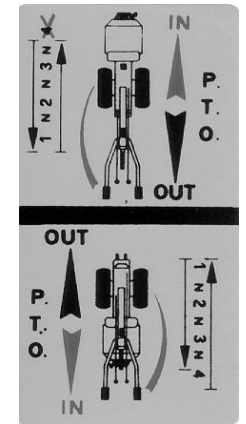

58047729

FERRARI

300 serie 95

STICKERS
ADHESIVOS

ADESIVI

AUTOCOLLANTS
AUFKLEBES

DALLA MACCHINA
DE LA MAQUINA
FROM THE MACHINE
AB DER MASCHINE

AGGIORNAMENTO

REVISION

MISE A JOUR

APLAZAMIENTO

ANPASSUNG

★N.

16

07/2006

Rev.
3

ZENNE

Pos.	Code	Q.ty	Description	Notes
58046912	58046912	1	DECAL	
58047729	58047729	1	DECAL	
58057625	58057625	1	DECAL	
58057676	58057676	1	DECAL	
58057677	58057677	1	DECAL	
58057678	58057678	1	DECAL	
58057688	58057688	1	DECAL	
58057704	58057704	1	DECAL	
58057724	58057724	1	DECAL	
58057746	58057746	1	DECAL	
58057748	58057748	1	DECAL	
58057767	58057767	1	DECAL	
58057768	58057768	1	DECAL	
58057770	58057770	1	DECAL	
58057772	58057772	1	DECAL	
58057773	58057773	1	DECAL	
58057774	58057774	1	DECAL	
58093089	58093089	1	DECAL	

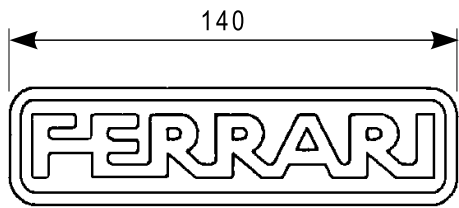

58052029

310

58052035

310

58052036



58052019

320

58052026

320

58052025

330

58052028

330

58052027

346

58052152 ★

340

58052013

FERRARI

300 serie **95**

ADESIVI

STICKERS
ADHESIVOS

AUTOCOLLANTS
AUFKLEBES

DALLA MACCHINA
DE LA MAQUINA
DE LA MACHINE
FROM THE MACHINE
AB DER MASCHINE

AGGIORNAMENTO
REVISION
MISE A JOUR
APLAZAMIENTO
ANPASSUNG

17

Rev.
0

02/2006

★ **N.**

ZENNE

Pos.	Code	Q.ty	Description	Notes
58052013	58052013	1	DECAL	
58052019	58052019	1	DECAL	
58052025	58052025	1	DECAL	
58052026	58052026	1	DECAL	
58052027	58052027	1	DECAL	
58052028	58052028	1	DECAL	
58052029	58052029	1	DECAL	
58052035	58052035	1	DECAL	
58052036	58052036	1	DECAL	
58052152	58052152	1	DECAL	

SPARE PARTS INSTANCE INDEX





SPARE PARTS INSTANCE INDEX

Code	Parts Table	Pos.	Q.ty	Code	Parts Table	Pos.	Q.ty	Code	Parts Table	Pos.	Q.ty
30000276	002_0_10478	30000276	0	31100015	003_5_33490	31100015	1	31112091	12A_0_12466	31112091	0
	002_1_10500	30000276	0	31100786	003_0_10557	31100786	0	31112150	004_0_10617	31112150	0
30000277	002_0_10478	30000277	0		003_1_10576	31100786	0		004_1_10650	31112150	0
	002_1_10500	30000277	0		003_2_10596	31100786	0		004_2_10685	31112150	0
30000551	002_0_10478	30000551	0		003_3_25078	31100786	1		004_3_10722	31112150	0
	002_1_10500	30000551	0	31100787	003_0_10557	31100787	0		004_4_25109	31112150	1
30000612	10A_1_12244	30000612	0		003_1_10576	31100787	0		10A_4_63871	31112150	1
	10A_2_12281	30000612	0		003_2_10596	31100787	0		10B_0_12361	31112150	0
	10A_3_12322	30000612	0		003_3_25078	31100787	1		10B_1_12395	31112150	0
30000628	01A_1_12095	30000628	0	31104020	003_3_25078	31104020	1		10B_2_12429	31112150	0
	01A_2_12123	30000628	0	31111086	10A_4_63871	31111086	1	31112153	10A_1_12244	31112153	0
	01A_3_12154	30000628	0		12A_0_12466	31111086	0		10A_2_12281	31112153	0
	01A_4_24894	30000628	0		12A_1_12519	31111086	0		10A_3_12322	31112153	0
	10A_1_12244	30000628	0		12A_2_12560	31111086	0		10A_4_63871	31112153	1
30000629	01A_1_12095	30000629	0	31111089	12A_0_12466	31111089	0		12A_0_12466	31112153	0
	01A_2_12123	30000629	0	31111090	004_0_10617	31111090	0		12A_1_12519	31112153	0
	01A_3_12154	30000629	0		004_1_10650	31111090	0		12A_2_12560	31112153	0
	01A_4_24894	30000629	0		004_2_10685	31111090	0	31112154	01A_2_12123	31112154	0
30010103	12A_0_12466	30010103	0		004_3_10722	31111090	0		01A_3_12154	31112154	0
	12A_1_12519	30010103	0		004_4_25109	31111090	1		01A_4_24894	31112154	0
	12A_2_12560	30010103	0	31111097	12A_0_12466	31111097	0		10A_2_12281	31112154	0
30040001	004_0_10617	30040001	0		12A_1_12519	31111097	0	31112155	01A_1_12095	31112155	0
	004_1_10650	30040001	0		12A_2_12560	31111097	0	31112156	01A_2_12123	31112156	0
	004_2_10685	30040001	0	31111151	01A_1_12095	31111151	0		01A_3_12154	31112156	0
	004_3_10722	30040001	0		01A_2_12123	31111151	0		01A_4_24894	31112156	0
	004_4_25109	30040001	1		01A_3_12154	31111151	0	31112210	004_3_10722	31112210	0
31100003	003_0_10557	31100003	0		01A_4_24894	31111151	0		004_4_25109	31112210	1
	003_1_10576	31100003	0	31111229	10A_1_12244	31111229	0	31112217	10A_1_12244	31112217	0
	003_2_10596	31100003	0		10A_2_12281	31111229	0		10A_2_12281	31112217	0
	003_3_25078	31100003	1		10A_3_12322	31111229	0		10A_3_12322	31112217	0
	003_4_27606	31100003	1		10A_4_63871	31111229	1		10A_4_63871	31112217	1
	003_5_33490	31100003	1	31112089	12A_0_12466	31112089	0		12A_0_12466	31112217	0
31100015	003_3_25078	31100015	1		12A_1_12519	31112089	0		12A_1_12519	31112217	0
	003_4_27606	31100015	1		12A_2_12560	31112089	0		12A_2_12560	31112217	0



SPARE PARTS INSTANCE INDEX

Code	Parts Table	Pos.	Q.ty	Code	Parts Table	Pos.	Q.ty	Code	Parts Table	Pos.	Q.ty
31112293	10A_1_12244	31112293	0	31211080	003_0_10557	31211080	0	31241080	003_3_25078	31241080	1
	10A_2_12281	31112293	0		003_1_10576	31211080	0		003_4_27606	31241080	1
	10A_3_12322	31112293	0		003_2_10596	31211080	0		003_5_33490	31241080	1
	10A_4_63871	31112293	1		003_3_25078	31211080	1		004_0_10617	31241080	0
31112294	10A_1_12244	31112294	0		003_4_27606	31211080	1		004_1_10650	31241080	0
	10A_2_12281	31112294	0		003_5_33490	31211080	1		004_2_10685	31241080	0
	10A_3_12322	31112294	0		01A_1_12095	31211080	0		004_3_10722	31241080	0
	10A_4_63871	31112294	1		01A_2_12123	31211080	0		004_4_25109	31241080	1
31121005	01A_1_12095	31121005	0		01A_3_12154	31211080	0		01A_1_12095	31241080	0
	01A_2_12123	31121005	0		01A_4_24894	31211080	0		01A_2_12123	31241080	0
	01A_3_12154	31121005	0		10A_1_12244	31211080	0		01A_3_12154	31241080	0
	01A_4_24894	31121005	0		10A_4_63871	31211080	1		01A_4_24894	31241080	0
31132562	004_1_10650	31132562	0		12A_0_12466	31211080	0		10A_1_12244	31241080	0
	004_2_10685	31132562	0		12A_1_12519	31211080	0		10A_2_12281	31241080	0
	004_3_10722	31132562	0		12A_2_12560	31211080	0		10A_3_12322	31241080	0
	004_4_25109	31132562	1	31211100	004_0_10617	31211100	0		10A_4_63871	31241080	1
31152103	004_0_10617	31152103	0		004_1_10650	31211100	0		10B_0_12361	31241080	0
	004_1_10650	31152103	0		004_2_10685	31211100	0		10B_1_12395	31241080	0
	004_2_10685	31152103	0		004_3_10722	31211100	0		10B_2_12429	31241080	0
	004_3_10722	31152103	0		007_1_11010	31211100	0		12A_1_12519	31241080	0
	004_4_25109	31152103	1		015_0_11945	31211100	0		12A_2_12560	31241080	0
31161043	002_0_10478	31161043	0		015_1_11971	31211100	0	31241083	12A_0_12466	31241083	0
	002_1_10500	31161043	0		015_2_11997	31211100	0	31241085	004_0_10617	31241085	0
31201212	10B_0_12361	31201212	0		015_3_64117	31211100	1		004_1_10650	31241085	0
	10B_1_12395	31201212	0	31221121	004_0_10617	31221121	0		004_2_10685	31241085	0
	10B_2_12429	31201212	0		004_1_10650	31221121	0		004_3_10722	31241085	0
31211040	002_0_10478	31211040	0		004_2_10685	31221121	0		004_4_25109	31241085	1
	002_1_10500	31211040	0		004_3_10722	31221121	0		10B_0_12361	31241085	0
	12A_0_12466	31211040	0		004_4_25109	31221121	1		10B_1_12395	31241085	0
	12A_1_12519	31211040	0	31241060	002_0_10478	31241060	0		10B_2_12429	31241085	0
	12A_2_12560	31211040	0		002_1_10500	31241060	0	31241100	10A_1_12244	31241100	0
31211050	12A_0_12466	31211050	0		12A_0_12466	31241060	0		10A_2_12281	31241100	0
31211060	002_0_10478	31211060	0		12A_1_12519	31241060	0		10A_3_12322	31241100	0
	002_1_10500	31211060	0		12A_2_12560	31241060	0		10A_4_63871	31241100	1

SPARE PARTS INSTANCE INDEX

Code	Parts Table	Pos.	Q.ty	Code	Parts Table	Pos.	Q.ty	Code	Parts Table	Pos.	Q.ty
31241100	12A_0_12466	31241100	0	31312086	004_4_25109	31312086	1	31411064	10A_1_12244	31411064	0
	12A_1_12519	31241100	0	31312088	003_0_10557	31312088	0		10A_2_12281	31411064	0
	12A_2_12560	31241100	0		003_1_10576	31312088	0		10A_3_12322	31411064	0
31241120	007_1_11010	31241120	0		003_2_10596	31312088	0		12A_0_12466	31411064	0
	10A_2_12281	31241120	0		003_3_25078	31312088	1		12A_1_12519	31411064	0
	10A_3_12322	31241120	0		003_4_27606	31312088	1		12A_2_12560	31411064	0
	10A_4_63871	31241120	1		003_5_33490	31312088	1	31411084	003_3_25078	31411084	1
31241126	10A_1_12244	31241126	0	31312094	004_0_10617	31312094	0		01A_1_12095	31411084	0
	10A_2_12281	31241126	0		004_1_10650	31312094	0		01A_2_12123	31411084	0
	10A_3_12322	31241126	0		004_2_10685	31312094	0		01A_3_12154	31411084	0
	10A_4_63871	31241126	1		004_3_10722	31312094	0		01A_4_24894	31411084	0
31312082	004_0_10617	31312082	0		004_4_25109	31312094	1	31411104	01A_1_12095	31411104	0
	004_1_10650	31312082	0	31312101	004_0_10617	31312101	0		01A_2_12123	31411104	0
	004_2_10685	31312082	0		004_1_10650	31312101	0		01A_3_12154	31411104	0
	004_3_10722	31312082	0		004_2_10685	31312101	0		01A_4_24894	31411104	0
	004_4_25109	31312082	1		004_3_10722	31312101	0		10B_0_12361	31411104	0
	10B_0_12361	31312082	0	31312102	007_1_11010	31312102	0		10B_1_12395	31411104	0
	10B_1_12395	31312082	0		015_0_11945	31312102	0		10B_2_12429	31411104	0
	10B_2_12429	31312082	0		015_1_11971	31312102	0	31411130	12A_0_12466	31411130	0
31312083	003_0_10557	31312083	0	31312103	015_2_11997	31312103	0	31414130	10B_2_12429	31414130	0
	003_1_10576	31312083	0		015_3_64117	31312103	1	31421083	004_0_10617	31421083	0
	003_2_10596	31312083	0	31312124	004_3_10722	31312124	0		004_1_10650	31421083	0
	003_3_25078	31312083	1		004_4_25109	31312124	1		004_2_10685	31421083	0
	003_4_27606	31312083	1	31312125	004_0_10617	31312125	0		004_3_10722	31421083	0
	003_5_33490	31312083	1		004_1_10650	31312125	0		004_4_25109	31421083	1
31312084	004_0_10617	31312084	0		004_2_10685	31312125	0		10A_4_63871	31421083	1
	004_1_10650	31312084	0		004_3_10722	31312125	0		10B_0_12361	31421083	0
	004_2_10685	31312084	0		004_4_25109	31312125	1		10B_1_12395	31421083	0
	004_3_10722	31312084	0	31411043	10A_4_63871	31411043	1		10B_2_12429	31421083	0
	004_4_25109	31312084	1		12A_0_12466	31411043	0	31421100	10A_1_12244	31421100	0
31312086	004_0_10617	31312086	0		12A_1_12519	31411043	0		10A_2_12281	31421100	0
	004_1_10650	31312086	0		12A_2_12560	31411043	0		10A_3_12322	31421100	0
	004_2_10685	31312086	0	31411064	002_0_10478	31411064	0		10A_4_63871	31421100	1
	004_3_10722	31312086	0		002_1_10500	31411064	0	31421101	004_3_10722	31421101	0

SPARE PARTS INSTANCE INDEX

Code	Parts Table	Pos.	Q.ty	Code	Parts Table	Pos.	Q.ty	Code	Parts Table	Pos.	Q.ty
31421101	004_4_25109	31421101	1	31423084	10A_4_63871	31423084	1	31510100	01A_1_12095	31510100	0
31421130	007_1_11010	31421130	0		10B_0_12361	31423084	0		01A_2_12123	31510100	0
31421132	004_3_10722	31421132	0		10B_1_12395	31423084	0		01A_3_12154	31510100	0
	004_4_25109	31421132	1		10B_2_12429	31423084	0		01A_4_24894	31510100	0
	10B_2_12429	31421132	0		12A_0_12466	31423084	0	34110028	10B_0_12361	34110028	0
31422064	004_0_10617	31422064	0		12A_1_12519	31423084	0		10B_1_12395	34110028	0
	004_1_10650	31422064	0		12A_2_12560	31423084	0		10B_2_12429	34110028	0
	004_2_10685	31422064	0	31423105	003_3_25078	31423105	1	34110030	01A_1_12095	34110030	0
	004_3_10722	31422064	0		003_4_27606	31423105	1		01A_2_12123	34110030	0
	004_4_25109	31422064	1		003_5_33490	31423105	1		01A_3_12154	34110030	0
	12A_0_12466	31422064	0		004_0_10617	31423105	0		01A_4_24894	34110030	0
31423043	002_0_10478	31423043	0		004_1_10650	31423105	0	34211025	05A_0_12185	34211025	0
	002_1_10500	31423043	0		004_2_10685	31423105	0	34211028	10A_1_12244	34211028	0
	12A_0_12466	31423043	0		004_3_10722	31423105	0		10A_2_12281	34211028	0
	12A_1_12519	31423043	0		007_1_11010	31423105	0		10A_3_12322	34211028	0
	12A_2_12560	31423043	0		015_0_11945	31423105	0		10A_4_63871	34211028	1
31423084	003_0_10557	31423084	0		015_1_11971	31423105	0	34211041	10A_1_12244	34211041	0
	003_1_10576	31423084	0		015_2_11997	31423105	0		10A_2_12281	34211041	0
	003_2_10596	31423084	0		015_3_64117	31423105	1		10A_3_12322	34211041	0
	003_3_25078	31423084	1		10A_1_12244	31423105	0		10A_4_63871	34211041	1
	003_4_27606	31423084	1		10A_2_12281	31423105	0	34213020	10B_0_12361	34213020	0
	003_5_33490	31423084	1		10A_3_12322	31423105	0		10B_1_12395	34213020	0
	004_0_10617	31423084	0		10A_4_63871	31423105	1		10B_2_12429	34213020	0
	004_1_10650	31423084	0		12A_0_12466	31423105	0	34213022	10B_0_12361	34213022	0
	004_2_10685	31423084	0		12A_1_12519	31423105	0		10B_1_12395	34213022	0
	004_3_10722	31423084	0		12A_2_12560	31423105	0		10B_2_12429	34213022	0
	004_4_25109	31423084	1	31423130	004_0_10617	31423130	0	34213024	10B_0_12361	34213024	0
	01A_1_12095	31423084	0		004_1_10650	31423130	0		10B_1_12395	34213024	0
	01A_2_12123	31423084	0		004_2_10685	31423130	0		10B_2_12429	34213024	0
	01A_3_12154	31423084	0		10A_2_12281	31423130	0	34213060	05A_0_12185	34213060	0
	01A_4_24894	31423084	0		10A_3_12322	31423130	0	34213061	05A_0_12185	34213061	0
	10A_1_12244	31423084	0		10A_4_63871	31423130	1		10B_0_12361	34213061	0
	10A_2_12281	31423084	0		10B_0_12361	31423130	0		10B_1_12395	34213061	0
	10A_3_12322	31423084	0		10B_1_12395	31423130	0		10B_2_12429	34213061	0



SPARE PARTS INSTANCE INDEX

Code	Parts Table	Pos.	Q.ty	Code	Parts Table	Pos.	Q.ty	Code	Parts Table	Pos.	Q.ty
34221070	10A_1_12244	34221070	0	37911532	10B_2_12429	37911532	0	39414008	015_1_11971	39414008	0
	10A_2_12281	34221070	0	38111191	10B_2_12429	38111191	0		015_2_11997	39414008	0
	10A_3_12322	34221070	0	38211400	10B_0_12361	38211400	0		015_3_64117	39414008	1
	10A_4_63871	34221070	1		10B_1_12395	38211400	0	39414010	015_0_11945	39414010	0
34311060	007_1_11010	34311060	0		10B_2_12429	38211400	0		015_1_11971	39414010	0
35111052	007_1_11010	35111052	0	38211500	004_0_10617	38211500	0		015_2_11997	39414010	0
	05A_0_12185	35111052	0		004_1_10650	38211500	0		015_3_64117	39414010	1
35111055	05A_0_12185	35111055	0		004_2_10685	38211500	0	39415010	015_0_11945	39415010	0
35121014	004_4_25109	35121014	1		004_3_10722	38211500	0		015_1_11971	39415010	0
35121031	05A_0_12185	35121031	0		004_4_25109	38211500	1		015_2_11997	39415010	0
35211120	05A_0_12185	35211120	0		05A_0_12185	38211500	0		015_3_64117	39415010	1
37111150	05A_0_12185	37111150	0	38212501	007_1_11010	38212501	0	39415012	015_0_11945	39415012	0
37111152	05A_0_12185	37111152	0	38213800	05A_0_12185	38213800	0		015_1_11971	39415012	0
37111250	007_1_11010	37111250	0	39114008	015_0_11945	39114008	0		015_2_11997	39415012	0
	05A_0_12185	37111250	0		015_1_11971	39114008	0		015_3_64117	39415012	1
37112173	003_0_10557	37112173	0		015_2_11997	39114008	0	39416018	015_0_11945	39416018	0
	003_1_10576	37112173	0		015_3_64117	39114008	1		015_1_11971	39416018	0
	003_2_10596	37112173	0	39114010	015_0_11945	39114010	0		015_2_11997	39416018	0
	003_3_25078	37112173	1		015_1_11971	39114010	0		015_3_64117	39416018	1
	003_4_27606	37112173	1		015_2_11997	39114010	0	50947833	003_0_10557	50947833	0
	003_5_33490	37112173	1		015_3_64117	39114010	1	50956262	003_1_10576	50956262	0
37112229	05A_0_12185	37112229	0	39115010	015_0_11945	39115010	0		003_2_10596	50956262	0
37112231	003_0_10557	37112231	0		015_1_11971	39115010	0		003_3_25078	50956262	1
	003_1_10576	37112231	0		015_2_11997	39115010	0		003_4_27606	50956262	1
	003_2_10596	37112231	0		015_3_64117	39115010	1		003_5_33490	50956262	1
	003_3_25078	37112231	1	39115012	015_0_11945	39115012	0	52156917	10A_1_12244	52156917	0
	003_4_27606	37112231	1		015_1_11971	39115012	0		10A_2_12281	52156917	0
37112233	003_3_25078	37112233	1		015_2_11997	39115012	0		10A_3_12322	52156917	0
	003_4_27606	37112233	1		015_3_64117	39115012	1		10A_4_63871	52156917	1
37320120	05A_0_12185	37320120	0	39116018	015_0_11945	39116018	0	52357250	10B_0_12361	52357250	0
37910832	05A_0_12185	37910832	0		015_1_11971	39116018	0		10B_1_12395	52357250	0
	12A_0_12466	37910832	0		015_2_11997	39116018	0		10B_2_12429	52357250	0
37911532	10B_0_12361	37911532	0		015_3_64117	39116018	1	52447896	003_0_10557	52447896	0
	10B_1_12395	37911532	0	39414008	015_0_11945	39414008	0		003_1_10576	52447896	0



SPARE PARTS INSTANCE INDEX

Code	Parts Table	Pos.	Q.ty	Code	Parts Table	Pos.	Q.ty	Code	Parts Table	Pos.	Q.ty
52447896	003_2_10596	52447896	0	53152412	004_4_25109	53152412	1	55102714	10A_1_12244	55102714	0
	003_3_25078	52447896	1	53156150	003_3_25078	53156150	1		10A_2_12281	55102714	0
	003_4_27606	52447896	1		003_4_27606	53156150	1		10A_3_12322	55102714	0
	003_5_33490	52447896	1		003_5_33490	53156150	1		10A_4_63871	55102714	1
52456335	05A_0_12185	52456335	0	53156325	004_0_10617	53156325	0	55142076	10B_0_12361	55142076	0
52456339	05A_0_12185	52456339	0		004_1_10650	53156325	0		10B_1_12395	55142076	0
52456354	05A_0_12185	52456354	0		004_2_10685	53156325	0		10B_2_12429	55142076	0
52456356	05A_0_12185	52456356	0		004_3_10722	53156325	0	55142109	01A_1_12095	55142109	0
52456362	05A_0_12185	52456362	0	53156326	004_0_10617	53156326	0		01A_2_12123	55142109	0
52456389	05A_0_12185	52456389	0		004_1_10650	53156326	0		01A_3_12154	55142109	0
52456390	05A_0_12185	52456390	0		004_2_10685	53156326	0		01A_4_24894	55142109	0
53143128	004_0_10617	53143128	0		004_3_10722	53156326	0	55147842	003_0_10557	55147842	0
	004_1_10650	53143128	0	53156332	004_0_10617	53156332	0		003_1_10576	55147842	0
	004_2_10685	53143128	0		004_1_10650	53156332	0		003_2_10596	55147842	0
	004_3_10722	53143128	0		004_2_10685	53156332	0		003_3_25078	55147842	1
53143712	015_0_11945	53143712	0		004_3_10722	53156332	0		003_4_27606	55147842	1
	015_1_11971	53143712	0	53156342	004_1_10650	53156342	0		003_5_33490	55147842	1
	015_2_11997	53143712	0		004_2_10685	53156342	0	55157609	003_1_10576	55157609	0
	015_3_64117	53143712	1		004_3_10722	53156342	0		003_2_10596	55157609	0
53143875	004_0_10617	53143875	0	53156346	004_2_10685	53156346	0		003_3_25078	55157609	1
	004_1_10650	53143875	0		004_3_10722	53156346	0		003_4_27606	55157609	1
	004_2_10685	53143875	0		004_4_25109	53156346	1		003_5_33490	55157609	1
	004_3_10722	53143875	0	53247468	003_0_10557	53247468	0	55220363	004_4_25109	55220363	1
53152401	004_3_10722	53152401	0		003_1_10576	53247468	0	55242528	10B_0_12361	55242528	0
	004_4_25109	53152401	1		003_2_10596	53247468	0		10B_1_12395	55242528	0
53152402	004_3_10722	53152402	0		003_3_25078	53247468	1		10B_2_12429	55242528	0
	004_4_25109	53152402	1		003_4_27606	53247468	1	55243340	10A_1_12244	55243340	0
53152408	004_3_10722	53152408	0	53247488	003_5_33490	53247488	1		10A_2_12281	55243340	0
	004_4_25109	53152408	1	54143090	007_1_11010	54143090	0		10A_3_12322	55243340	0
53152409	004_3_10722	53152409	0	55102678	004_0_10617	55102678	0		10A_4_63871	55243340	1
	004_4_25109	53152409	1		004_1_10650	55102678	0		12A_0_12466	55243340	0
53152410	004_3_10722	53152410	0		004_2_10685	55102678	0		12A_1_12519	55243340	0
	004_4_25109	53152410	1		004_3_10722	55102678	0		12A_2_12560	55243340	0
53152412	004_3_10722	53152412	0		004_4_25109	55102678	1	55248041	12A_0_12466	55248041	0



SPARE PARTS INSTANCE INDEX

Code	Parts Table	Pos.	Q.ty	Code	Parts Table	Pos.	Q.ty	Code	Parts Table	Pos.	Q.ty
55248041	12A_1_12519	55248041	0	56143878	004_0_10617	56143878	0	56156261	004_4_25109	56156261	1
	12A_2_12560	55248041	0		004_1_10650	56143878	0	56156276	003_4_27606	56156276	1
55248379	10B_0_12361	55248379	0	56147520	004_0_10617	56147520	0		003_5_33490	56156276	1
	10B_1_12395	55248379	0		004_1_10650	56147520	0	56156281	003_4_27606	56156281	1
	10B_2_12429	55248379	0		004_2_10685	56147520	0		003_5_33490	56156281	1
55249668	10A_1_12244	55249668	0		004_3_10722	56147520	0	56156284	003_5_33490	56156284	1
	10A_2_12281	55249668	0	56147655	12A_0_12466	56147655	0	56156285	003_5_33490	56156285	1
	10A_3_12322	55249668	0		12A_1_12519	56147655	0	56156940	10A_1_12244	56156940	0
	10A_4_63871	55249668	1		12A_2_12560	56147655	0		10A_2_12281	56156940	0
55250305	12A_0_12466	55250305	0	56147711	12A_0_12466	56147711	0		10A_3_12322	56156940	0
55250310	12A_0_12466	55250310	0		12A_1_12519	56147711	0		10A_4_63871	56156940	1
55251686	10A_1_12244	55251686	0		12A_2_12560	56147711	0	56156948	10A_3_12322	56156948	0
	10A_2_12281	55251686	0	56147845	003_0_10557	56147845	0		10A_4_63871	56156948	1
	10A_3_12322	55251686	0		003_1_10576	56147845	0	56157234	10B_0_12361	56157234	0
	10A_4_63871	55251686	1		003_2_10596	56147845	0		10B_1_12395	56157234	0
55251688	10A_1_12244	55251688	0		003_3_25078	56147845	1		10B_2_12429	56157234	0
	10A_2_12281	55251688	0		003_4_27606	56147845	1	56157245	10A_1_12244	56157245	0
	10A_3_12322	55251688	0		003_5_33490	56147845	1	56157271	10B_0_12361	56157271	0
	10A_4_63871	55251688	1	56147923	004_0_10617	56147923	0		10B_1_12395	56157271	0
55252318	01A_1_12095	55252318	0		004_1_10650	56147923	0		10B_2_12429	56157271	0
	01A_2_12123	55252318	0		004_2_10685	56147923	0	56157282	10B_0_12361	56157282	0
	01A_3_12154	55252318	0		004_3_10722	56147923	0		10B_1_12395	56157282	0
	01A_4_24894	55252318	0		004_4_25109	56147923	1		10B_2_12429	56157282	0
55257313	10B_0_12361	55257313	0	56148037	12A_0_12466	56148037	0	56157283	10B_0_12361	56157283	0
	10B_1_12395	55257313	0		12A_1_12519	56148037	0		10B_1_12395	56157283	0
	10B_2_12429	55257313	0		12A_2_12560	56148037	0		10B_2_12429	56157283	0
55257321	10B_0_12361	55257321	0	56149590	002_0_10478	56149590	0	56157323	10B_0_12361	56157323	0
	10B_1_12395	55257321	0		002_1_10500	56149590	0		10B_1_12395	56157323	0
	10B_2_12429	55257321	0	56150358	12A_0_12466	56150358	0		10B_2_12429	56157323	0
56119937	002_0_10478	56119937	0	56150361	12A_0_12466	56150361	0	56157411	10A_4_63871	56157411	1
	002_1_10500	56119937	0		12A_1_12519	56150361	0	56157412	10A_4_63871	56157412	1
56137370	002_0_10478	56137370	0		12A_2_12560	56150361	0	56157532	01A_4_24894	56157532	1
	002_1_10500	56137370	0	56152403	004_3_10722	56152403	0	56157539	01A_1_12095	56157539	0
56143059	007_1_11010	56143059	0		004_4_25109	56152403	1		01A_2_12123	56157539	0

SPARE PARTS INSTANCE INDEX

Code	Parts Table	Pos.	Q.ty	Code	Parts Table	Pos.	Q.ty	Code	Parts Table	Pos.	Q.ty
56157539	01A_3_12154	56157539	0	56356329	05A_0_12185	56356329	0	58042219	10A_2_12281	58042219	0
	01A_4_24894	56157539	0	56356330	05A_0_12185	56356330	0		10A_3_12322	58042219	0
56157555	01A_1_12095	56157555	0	56356331	05A_0_12185	56356331	0		10A_4_63871	58042219	1
	01A_2_12123	56157555	0	56356348	05A_0_12185	56356348	0	58043031	002_0_10478	58043031	0
	01A_3_12154	56157555	0	56356924	10A_2_12281	56356924	0		002_1_10500	58043031	0
	01A_4_24894	56157555	0		10A_3_12322	56356924	0	58043032	002_0_10478	58043032	0
56157590	01A_1_12095	56157590	0		10A_4_63871	56356924	1		002_1_10500	58043032	0
	01A_2_12123	56157590	0	56456347	05A_0_12185	56456347	0	58043034	002_0_10478	58043034	0
	01A_3_12154	56157590	0	56456350	05A_0_12185	56456350	0		002_1_10500	58043034	0
	01A_4_24894	56157590	0	56456475	05A_0_12185	56456475	0	58043036	002_0_10478	58043036	0
56157606	004_2_10685	56157606	0	57150312	12A_0_12466	57150312	0		002_1_10500	58043036	0
	004_3_10722	56157606	0	58002429	12A_0_12466	58002429	0	58043053	004_0_10617	58043053	0
	004_4_25109	56157606	1		12A_1_12519	58002429	0		004_1_10650	58043053	0
56157607	004_2_10685	56157607	0		12A_2_12560	58002429	0		004_2_10685	58043053	0
	004_3_10722	56157607	0	58002538	12A_0_12466	58002538	0		004_3_10722	58043053	0
	004_4_25109	56157607	1		12A_1_12519	58002538	0		004_4_25109	58043053	1
56343058	007_1_11010	56343058	0		12A_2_12560	58002538	0	58043086	05A_0_12185	58043086	0
56347484	003_3_25078	56347484	1	58020258	10B_1_12395	58020258	0	58043117	004_0_10617	58043117	0
	003_4_27606	56347484	1		10B_2_12429	58020258	0		004_1_10650	58043117	0
56347700	10A_1_12244	56347700	0	58042059	12A_0_12466	58042059	0		004_2_10685	58043117	0
56349782	003_3_25078	56349782	1	58042111	01A_1_12095	58042111	0		004_3_10722	58043117	0
56350306	12A_0_12466	56350306	0		01A_2_12123	58042111	0		004_4_25109	58043117	1
56351685	10A_1_12244	56351685	0		01A_3_12154	58042111	0	58043176	10B_0_12361	58043176	0
	10A_2_12281	56351685	0		01A_4_24894	58042111	0	58043250	015_0_11945	58043250	0
	10A_3_12322	56351685	0	58042167	10A_2_12281	58042167	0	58044804	015_0_11945	58044804	0
	10A_4_63871	56351685	1		10A_3_12322	58042167	0	58046901	016_0_12023	58046901	0
56356165	003_2_10596	56356165	0		10A_4_63871	58042167	1	58046902	016_0_12023	58046902	0
	003_3_25078	56356165	1		12A_0_12466	58042167	0	58046903	016_0_12023	58046903	0
56356251	003_0_10557	56356251	0		12A_1_12519	58042167	0	58046909	016_0_12023	58046909	0
	003_1_10576	56356251	0		12A_2_12560	58042167	0	58046910	016_0_12023	58046910	0
	003_2_10596	56356251	0	58042202	12A_0_12466	58042202	0	58046912	016_0_12023	58046912	0
	003_3_25078	56356251	1		12A_1_12519	58042202	0		016_1_12046	58046912	0
	003_4_27606	56356251	1		12A_2_12560	58042202	0		016_2_25498	58046912	1
56356328	05A_0_12185	56356328	0	58042219	10A_1_12244	58042219	0		016_3_32939	58046912	1



SPARE PARTS INSTANCE INDEX

Code	Parts Table	Pos.	Q.ty	Code	Parts Table	Pos.	Q.ty	Code	Parts Table	Pos.	Q.ty
58046913	016_0_12023	58046913	0	58052013	017_0_25512	58052013	1	58052319	01A_2_12123	58052319	0
	016_1_12046	58046913	0	58052019	016_0_12023	58052019	0		01A_3_12154	58052319	0
	016_2_25498	58046913	1		016_1_12046	58052019	0		01A_4_24894	58052319	0
58047462	12A_0_12466	58047462	0		017_0_25512	58052019	1	58052326	015_1_11971	58052326	0
58047568	12A_0_12466	58047568	0	58052025	016_0_12023	58052025	0		015_2_11997	58052326	0
	12A_1_12519	58047568	0		016_1_12046	58052025	0		015_3_64117	58052326	1
58047629	12A_0_12466	58047629	0		017_0_25512	58052025	1	58052327	015_1_11971	58052327	0
	12A_1_12519	58047629	0	58052026	016_0_12023	58052026	0		015_2_11997	58052327	0
	12A_2_12560	58047629	0		016_1_12046	58052026	0		015_3_64117	58052327	1
58047712	10A_4_63871	58047712	1		017_0_25512	58052026	1	58052328	015_1_11971	58052328	0
	12A_0_12466	58047712	0	58052027	016_0_12023	58052027	0		015_2_11997	58052328	0
	12A_1_12519	58047712	0		016_1_12046	58052027	0		015_3_64117	58052328	1
	12A_2_12560	58047712	0		017_0_25512	58052027	1	58056154	12A_1_12519	58056154	0
58047729	016_2_25498	58047729	1	58052028	016_0_12023	58052028	0		12A_2_12560	58056154	0
	016_3_32939	58047729	1		016_1_12046	58052028	0	58056391	05A_0_12185	58056391	0
58048000	12A_0_12466	58048000	0		017_0_25512	58052028	1	58056593	12A_2_12560	58056593	0
	12A_1_12519	58048000	0	58052029	016_0_12023	58052029	0	58056918	10A_1_12244	58056918	0
	12A_2_12560	58048000	0		016_1_12046	58052029	0		10A_2_12281	58056918	0
58048009	10A_4_63871	58048009	1		017_0_25512	58052029	1		10A_3_12322	58056918	0
	12A_0_12466	58048009	0	58052035	016_0_12023	58052035	0		10A_4_63871	58056918	1
	12A_1_12519	58048009	0		016_1_12046	58052035	0	58056942	10A_1_12244	58056942	0
	12A_2_12560	58048009	0		017_0_25512	58052035	1		10A_2_12281	58056942	0
58048012	12A_1_12519	58048012	0	58052036	016_0_12023	58052036	0		10A_3_12322	58056942	0
	12A_2_12560	58048012	0		016_1_12046	58052036	0		10A_4_63871	58056942	1
58048124	002_0_10478	58048124	0		017_0_25512	58052036	1	58056991	10A_2_12281	58056991	0
	002_1_10500	58048124	0	58052152	017_0_25512	58052152	1		10A_3_12322	58056991	0
58048330	015_0_11945	58048330	0	58052288	015_3_64117	58052288	1		10A_4_63871	58056991	1
58050345	12A_0_12466	58050345	0	58052304	12A_0_12466	58052304	0	58057232	10B_0_12361	58057232	0
	12A_1_12519	58050345	0		12A_1_12519	58052304	0		10B_1_12395	58057232	0
58051670	12A_0_12466	58051670	0	58052317	01A_1_12095	58052317	0		10B_2_12429	58057232	0
	12A_1_12519	58051670	0		01A_2_12123	58052317	0	58057264	12A_0_12466	58057264	0
	12A_2_12560	58051670	0		01A_3_12154	58052317	0		12A_1_12519	58057264	0
58052013	016_0_12023	58052013	0		01A_4_24894	58052317	0		12A_2_12560	58057264	0
	016_1_12046	58052013	0	58052319	01A_1_12095	58052319	0	58057266	10A_1_12244	58057266	0

SPARE PARTS INSTANCE INDEX

Code	Parts Table	Pos.	Q.ty	Code	Parts Table	Pos.	Q.ty	Code	Parts Table	Pos.	Q.ty
58057266	10A_2_12281	58057266	0	58057748	016_3_32939	58057748	1	59048122	002_0_10478	59048122	0
	10A_3_12322	58057266	0	58057767	016_1_12046	58057767	0		002_1_10500	59048122	0
	10A_4_63871	58057266	1		016_2_25498	58057767	1	59052237	01A_1_12095	59052237	0
58057401	12A_2_12560	58057401	0		016_3_32939	58057767	1		01A_2_12123	59052237	0
58057413	10A_4_63871	58057413	1	58057768	016_1_12046	58057768	0		01A_3_12154	59052237	0
58057417	10A_4_63871	58057417	1		016_2_25498	58057768	1		01A_4_24894	59052237	0
58057419	10A_4_63871	58057419	1		016_3_32939	58057768	1	59052238	01A_1_12095	59052238	0
58057625	016_3_32939	58057625	1	58057770	016_1_12046	58057770	0		01A_2_12123	59052238	0
58057676	016_0_12023	58057676	0		016_2_25498	58057770	1		01A_3_12154	59052238	0
	016_1_12046	58057676	0		016_3_32939	58057770	1		01A_4_24894	59052238	0
	016_2_25498	58057676	1	58057772	016_1_12046	58057772	0	59052239	01A_1_12095	59052239	0
	016_3_32939	58057676	1		016_2_25498	58057772	1		01A_2_12123	59052239	0
58057677	016_0_12023	58057677	0		016_3_32939	58057772	1		01A_3_12154	59052239	0
	016_1_12046	58057677	0	58057773	016_3_32939	58057773	1		01A_4_24894	59052239	0
	016_2_25498	58057677	1	58057774	016_3_32939	58057774	1		10A_2_12281	59052239	0
	016_3_32939	58057677	1	58093089	016_3_32939	58093089	1	59052244	01A_1_12095	59052244	0
58057678	016_0_12023	58057678	0	58100052	002_0_10478	58100052	0		01A_2_12123	59052244	0
	016_1_12046	58057678	0		002_1_10500	58100052	0		01A_3_12154	59052244	0
	016_2_25498	58057678	1	58150313	12A_0_12466	58150313	0		01A_4_24894	59052244	0
	016_3_32939	58057678	1		12A_1_12519	58150313	0	59052245	10B_0_12361	59052245	0
58057688	016_0_12023	58057688	0		12A_2_12560	58150313	0	59052246	10B_0_12361	59052246	0
	016_1_12046	58057688	0	59015425	004_0_10617	59015425	0		10B_1_12395	59052246	0
	016_2_25498	58057688	1		004_1_10650	59015425	0		10B_2_12429	59052246	0
	016_3_32939	58057688	1		004_2_10685	59015425	0	59052247	10A_1_12244	59052247	0
58057704	016_0_12023	58057704	0		004_3_10722	59015425	0		10A_2_12281	59052247	0
	016_1_12046	58057704	0		004_4_25109	59015425	1		10A_3_12322	59052247	0
	016_2_25498	58057704	1	59043063	007_1_11010	59043063	0		10A_4_63871	59052247	1
	016_3_32939	58057704	1	59047708	002_0_10478	59047708	0	59052252	01A_2_12123	59052252	0
58057723	12A_0_12466	58057723	0		002_1_10500	59047708	0		01A_3_12154	59052252	0
58057724	016_0_12023	58057724	0	59047709	12A_0_12466	59047709	0		01A_4_24894	59052252	0
	016_1_12046	58057724	0		12A_1_12519	59047709	0	59052253	01A_2_12123	59052253	0
	016_2_25498	58057724	1		12A_2_12560	59047709	0		01A_3_12154	59052253	0
	016_3_32939	58057724	1	59048042	002_0_10478	59048042	0		01A_4_24894	59052253	0
58057746	016_3_32939	58057746	1		002_1_10500	59048042	0	59052322	01A_1_12095	59052322	0



SPARE PARTS INSTANCE INDEX

Code	Parts Table	Pos.	Q.ty	Code	Parts Table	Pos.	Q.ty	Code	Parts Table	Pos.	Q.ty
59052322	01A_2_12123	59052322	0	59057556	01A_2_12123	59057556	0	92480703	015_3_64117	92480703	1
	01A_3_12154	59052322	0		01A_3_12154	59057556	0	92480718	015_0_11945	92480718	0
	01A_4_24894	59052322	0		01A_4_24894	59057556	0		015_1_11971	92480718	0
59056258	004_4_25109	59056258	1		10A_2_12281	59057556	0		015_2_11997	92480718	0
59056259	004_4_25109	59056259	1	59247884	003_0_10557	59247884	0		015_3_64117	92480718	1
59056378	05A_0_12185	59056378	0		003_1_10576	59247884	0	92480719	015_0_11945	92480719	0
59056900	10B_1_12395	59056900	0		003_2_10596	59247884	0		015_1_11971	92480719	0
	10B_2_12429	59056900	0		003_3_25078	59247884	1		015_2_11997	92480719	0
59056909	10A_2_12281	59056909	0		003_4_27606	59247884	1		015_3_64117	92480719	1
59056911	10A_1_12244	59056911	0		003_5_33490	59247884	1	92480720	015_0_11945	92480720	0
59056912	10A_1_12244	59056912	0	59247924	003_3_25078	59247924	1		015_1_11971	92480720	0
	10A_2_12281	59056912	0		003_4_27606	59247924	1		015_2_11997	92480720	0
	10A_3_12322	59056912	0		003_5_33490	59247924	1		015_3_64117	92480720	1
	10A_4_63871	59056912	1	59247971	003_0_10557	59247971	0	92480721	015_0_11945	92480721	0
59056935	10A_1_12244	59056935	0		003_1_10576	59247971	0		015_1_11971	92480721	0
	10A_2_12281	59056935	0		003_2_10596	59247971	0		015_2_11997	92480721	0
	10A_3_12322	59056935	0		003_3_25078	59247971	1		015_3_64117	92480721	1
	10A_4_63871	59056935	1		003_4_27606	59247971	1	92480757	015_0_11945	92480757	0
59056952	10A_3_12322	59056952	0		003_5_33490	59247971	1		015_1_11971	92480757	0
	10A_4_63871	59056952	1	59256252	003_0_10557	59256252	0		015_2_11997	92480757	0
59057112	12A_0_12466	59057112	0		003_1_10576	59256252	0		015_3_64117	92480757	1
	12A_1_12519	59057112	0	59256253	003_3_25078	59256253	1	92480758	015_0_11945	92480758	0
	12A_2_12560	59057112	0	59256255	003_5_33490	59256255	1		015_1_11971	92480758	0
59057228	10B_0_12361	59057228	0	59256265	003_2_10596	59256265	0		015_2_11997	92480758	0
	10B_1_12395	59057228	0	59256275	003_4_27606	59256275	1		015_3_64117	92480758	1
	10B_2_12429	59057228	0		003_5_33490	59256275	1	92480836	015_0_11945	92480836	0
59057325	10B_0_12361	59057325	0	59256279	003_4_27606	59256279	1		015_1_11971	92480836	0
	10B_1_12395	59057325	0		003_5_33490	59256279	1		015_2_11997	92480836	0
	10B_2_12429	59057325	0	59256280	003_5_33490	59256280	1		015_3_64117	92480836	1
59057550	01A_1_12095	59057550	0	59256999	10A_4_63871	59256999	1	F0831193010	10B_2_12429	F0831193	0
	01A_2_12123	59057550	0	59257409	10A_4_63871	59257409	1				
	01A_3_12154	59057550	0	92480703	015_0_11945	92480703	0				
	01A_4_24894	59057550	0		015_1_11971	92480703	0				
59057556	01A_1_12095	59057556	0		015_2_11997	92480703	0				